THE BRYAN WEEKLY EAGLE

VOLUME XL | BRYAN, TEXAS, THURSDAY, JUNE 3, 1926. | (BY ASSOCIATED PRESS) | NUMBER 2.

MASKED BANDITS ROB JEFFERSON STREET BANK

TIDAL WAVE DEATH LIST WILL RUN FOUR THOUSAND

The People's Column

Brazos county is not a very prosperous one, despite its so-termed "wonderfully fertile Brazos Bottom". Most anyone will tell you that—anyone who understands the situation. Why is this?

Prosperity, as we have said before, does not lie in the accumulation of wealth, but in the distribution of it. That is the language of one banker who had a vision (few seem to have), who lives at Wills Point. When all the money in the county lies in the hands of the few, then the county is not prosperous; but when it lies in the hands of many, then there is general prosperity.

In the same way civilization depends on the masses. If the general mass of the people are not educated, refined and cultured, your nation is at a low ebb. Look at Russia's history as an example of this.

In Brazos county we have a situation wherein the most of the money lies in the hands of a few. In a good year the Brazos Bottom will produce a small fortune on one plantation—enough surplus to carry over a number of off-seasons. Sufficient money has been made off of just one or two year's crops to pay for a large tract of Brazos Bottom land. But who gets the money? The plantation owner.

The tenants on the Bottom farms get just about enough to live on comfortably or uncomfortably, as the case may be, and that is about all. When the tenant gets no more than a living, he buys only groceries, dry goods essential to life, and none of the so-called luxuries, a few of which every family is entitled to enjoy.

You furniture stores of Bryan, you stores that deal in luxuries, you are never going to do any great business until the day that you see the Brazos Bottom divided up into small tracts of land, 5 to 20 acres each, with a good class of share and share tenant on it, or a land-owner. Then, and not until then, will come the time when the money will be more evenly divided among all the people and the class that is now denied the luxuries can purchase some of the luxuries that you have to sell. It is up to you to help bring about this condition if you would prosper. This is not bunk, but simple fact.

Then, it is up to Brazos county to do something for her tenant peoples, for her farming class, that they may enjoy a greater income for their labor, which is a greater buying power. The house or store that deals in necessities will always do some business, but he who deals in luxuries must have a clientele or patronage that can buy it.

PATRONS AND OFFICIALS ARE LOCKED IN VAULT OF THE BANK

As Three People Left Derby Inn, Unknown Parties Opened Fire On Them, Killing Two and Perhaps Fatally Wounding Another—No Motive For Act Been Uncovered.

(By Associated Press)

DALLAS, June 2.—Five masked robbers locked eleven officials and patrons of the Jefferson Street Bank and Trust Company in the vault, scooped up between $15,000 and $20,000 in currency and fled toward Fort Worth under a hail of bullets here this morning. The bank is located in Oak Cliff, across the Trinity River from Dallas proper. One of the bandits was a negro, according to a witness, who saw the five men hustle into an automobile. R. C. Barnes, cashier and one of those put in the vault, caught the tumbler of the vault's combination lock and freed the imprisoned party within a few seconds after the robbers had left by a side door.

EX-RANGER IS KILLED AT BROWNSVILLE

DEPUTY SHERIFF LEE DICKEN IS KILLED IN EFFORT TO HALT A SUSPECT

Tried Stop Truck

TWO OCCUPANTS OF VEHICLE MADE ESCAPE—SIX SUSPECTS BEING HELD.

(By Associated Press).

BROWNSVILLE, June 3.—Lee Dicken, deputy sheriff of Cameron county and former Texas Ranger, was shot to death about midnight last night here when he and three other officers attempted to halt a truck which they had suspected of having contained liquor. Two persons in the truck escaped. Six suspects, however, are being held today for investigation.

TOLL TO DATE IS NEARLY THREE THOUSAND-- NOT ALL

(By Associated Press)

RANGOON, Burma, June 2.—The death toll of the recent cyclone and tidal wave on the coast of Burma has reached a total of 2,800, according to a report submitted by the Commissioner of the District of Arakan. It is feared that the death list may reach 4,000.

FIVE BANDITS ARE PURSUED BY FEDERALS

CAPTURERS OF JOHN SHANKLIN, WHO WAS RESCUED ARE HOTLY PRESSED

Had Held Shanklin

TROOPS ORDERED CONTINUE PURSUIT UNTIL ALL BANDITS ARE CAPTURED.

(By Associated Press).

VERA CRUZ, June 2.—Federal troops are in pursuit of the five bandits who recently captured John Shanklin of Canyon, Texas. Shanklin was rescued Monday and returned to the Potrero Sugar Plantation, where he was employed, yesterday. The troops have been given instructions to contine their search for the bandits until all of them are captured.

UNKOWN ASSAILANTS KILL MAN AND WOMAN—ANOTHER IS HURT

Robbers Escape Toward Fort Worth Amid Hail of Bullets—Bank Lose Between Fifteen and Twenty Thousand Dollars—One of Bandit Gang a Negro, According Eye Witness.

(By Associated Press)

CHICAGO, June 2.—A man and woman were shot and killed and another woman probably fatally wounded by some unidentified assailants who opened fire just after the three had emerged from Derby Inn, a roadhouse in the suburban Homewood section today. James Lombardo and Mrs. Crystal Barrier were almost instantly killed, and Mrs. Violet Bass seriously wounded. The latter crowled to the Inn and summoned help. No motive for the shooting has been established.

SENTENCE FOR MARTIN TODAY IS REVERSED

GIVEN LIFE IN CONNECTION WITH MURDER OF DENTON DEPUTY SHERIFF

AUSTIN, June 2.—The life sentence for W. A. Martin, for murder in connection with the killing of R. B. Parsons of Denton county, a deputy sheriff, was reversed and remanded today by the Court of Criminal Appeals.

Norris Is Refused Use of Campus For A Revival

(By Associated Press)

FORT WORTH, June 2.—Under police protection, benches placed on the campus of the Central High School, for a revival meeting of the First Baptist Church, were removed today by an order of the Board of Education, which previously had refused the Reverend Frank Norris, pastor, permission to use the campus for his revival.

One Held Indian Woman While Another Shot Her

(By Associated Press)

PAWHUSKA, Okla., June 2.—Byron Burkhart held Anna Brown, an Osage Indian woman, in a sitting position while Kelsey Morrison shot her, Morrison testified today in the trial of Ernest Burkhart, Byron's brother. Ernest is charged with the killing of V. E. Smith, who met death in an explosion. Authorities declare the deaths of Smith and Anna Brown were a part of a wholesale murder conspiracy, which was planned to get possession of property of the Osage Indians.

ALLEN ACADEMY AND BRYAN C. OF C. GOOD WILL TOUR GET CROWDS

"Arrived here right on schedule. Boys fine and full of pep. Great crowds and receptions everywhere. Spent last night at Itasca with two thousand people to hear us. Nothing to mar trip. Everything running fine. Too busy to write or phone. Leave on schedule for Dallas. Serenaded the Star-Telegram office here." That is the text of a telegram from Secretary S. E. Eberstadt, who is with the Allen Academy-Bryan Chamber of Commerce Good Will Tour to N. B. Allen, principal of the school, dated at Fort Worth today at 1:45 o'clock.

Mrs. C. W. Woodson of Waco, who has been in Bryan for a visit with Mrs. J. F. Lavinder and family returned today to her home.

A Party From Normangee Is Here Business

There was barely a quorum present for the postponed session of the Board of Directors of the Bryan and Brazos County Chamber of Commerce meeting this morning at 10 o'clock. A party of business men from Normangee were present in regard to the San Antonio road and the crossing on the Navasot river. Included in the party were J. H. Palmer, commissioner of Leon county, and spokesman for all; W. T. Hollis, merchant; E. G. Palmer, cotton buyer; J. Trinkle, general merchandise; Joe Wrenn, postmaster, and V. C. McDonald, groceryman.

In the absence of Secretary S. E. Eberstadt, who is with the Allen Academy-Chamber of Commerce Good Will Tour, W. H. Cole acted as secretary, Mrs. Lee J. Rountree, president, presiding. Upon motion the minutes of the last meeting were dispensed with until the next meeting.

City Manager J. Mryan Miller reported on his trip to Corpus Christi, and attending the meeting of the League of Texas Municipalities. He said that the next meeting in October would be held at Fort Worth, and that Bryan lost in the effort to get the meeting here.

Mr. Miller further reported that the drinking trough had been removed from North Main Street and placed on the vacant tract near the Stephan Ice Plant. He said that it had been installed with an ample supply of water furnished and should be a great convenience to farmers who drive teams and similar vehicles to town.

Mr. Palmer, spokesman for the Normangee party, said that his city and its people wanted to be neighbors to Bryan but in order to do so there must be some connecting form of transportation and communication. He reported that his section had spent $50,000 on the dump and connecting links at the San Antonio crossing on the Navasot river, on the road between Bryan and Normangee and that the rise on the river, on the Brazos county side, this spring had caused the loss of the dump on this side of the river. He said that to adequately take care of the situation, a bridge would be required, some 200 feet long. On the other side, in Madison county, the people expect to replace the loss caused by the recent high waters.

Mr. Palmer agreed that if Brazos County Chamber of Commerce would bridge across the slough, his section would build a dump on the Brazos county side out to high land. A motion carried that the committee, E. H. Edge, R. W. Howell, Judge H. O. Ferguson and W. J. Coulter, which has had this matter in charge in the past, be continued on the job and meet with the Normangee people and report the results of the conference back to the Chamber of Commerce at next Tuesday's meeting.

Those present were: George A. Adams, W. H. Cole, J. N. Dulaney, J. M. Gordon, Tyler Haswell, J. Webb Howell, Jno. M. Lawrence, L. L. McInnis, Mrs. Lee J. Rountree, D. L. Wilson. Visitors: W. T. Hollis, E. G. Palmer, E. J. Trinkle, Joe Wrenn, V. C. McDonald, J. H. Palmer, all of Normangee.

Hillsboro Gives Welcome to the Good Will Tour

HILLSBORO, June 2.—Representatives of the Chamber of Commerce of Bryan and the 45-piece band of the Allen Academy of that town stopped off in Hillsboro yesterday morning at 10:40 o'clock from their good-will tour, which takes in 1200 miles.

A reception committee of Col. W. E. Jackson president of the Hillsboro Chamber of Commerce; T. J. Burdette, secretary of that organization; Mayor W. P. Alderson; L. P. Leverett, president of the local Lions Club; W. P. Cook, W. H. Martin and W. F. Hoppess, met the visitors. A large crowd of local citizens gathered on the court house yard to hear the Allen Academy band in a concert of several numbers.

Colonel Jackson delivered a short address of welcome which was answered by Sam E. Eberstadt, secretary of the Bryan Chamber of Commerce, who told of the purpose of the tour which will include 80 towns.

The academy band, which was recently chosen as the official band of the Lions Club of Texas, and which won the state contest at Waco, gave a concert in Itasca last night.

Misses Mary Tucker, Rosalie Kerlak and Vera Payne enrolled for courses in shorthand, typewriting and bookkeeping this week in Walden's Bryan Business College. Mr. Walden says the school is rapidly filling and that many additional pupils are expected the coming week, including some from nearby towns.

Mr. and Mrs. T. A. Burdine of College have been entertaining at their home since Sunday, May 30th a fine son, weight eight pounds.

GOVERNMENT BAD IN TEXAS SAYS LYNCH

STATE SHOULD SEEK TO COMBINE GOOD GOVERNMENT AND GOOD BUSINESS.

(By Associated Press).

LUFKIN, June 2.—Two things have given Texas nation-wide attention recently: "Good business and bad government", Lynch Davidson declared here this morning in a speech furthering his candidacy for Governor. "If Texas wants to seek that great industrial expansion for which we are all hoping, first thing to do is to flash to the world that good business is going hand in hand with a business government," he said. Davidson also continued his attack on the oil act. He will deliver another address this afternoon at Nacogdoches.

Bryan Folks On Way to Tennessee

Post card greetings to Bryan friends from Mr. and Mrs. D. C. McIntosh, Mrs. May Moffett, and Charles Green, en route by auto to Knoxville, Tenn., where Mr. McIntosh will teach summer school in the University of Tennessee, brings this message: "Lake Charles, La. Wonderful roads from Beaumont on; ferried at Conroe. Roads are better in Louisiana. Arrived here last night, making the trip in one day. Delightful breeze all day and on all sides were the wild coreposis, gladiolas and blue larkspurs, not to mention the daisies in white and yellow as far as we could see. Drain ditches were filled with water lillies. Leaving for Baton Rouge this Tuesday."

C. I. A. SENIORS WALK OUT OF GRADUATION PROGRAM PROTEST TO DR. BLAYNEY'S REFERENCES

(By Associated Press)

DENTON, June 2.—Conflicting emotions were stirred here yesterday by the graduation exercises of the College of Industrial Arts, which has experienced a year-long controversy between the board of regents and the retiring president, Dr. Lindsey Blayney.

During applause which greeted Blayney's last address to the college as president, 10 senior students, who had just received degrees from his hands, walked out of the hall in protest over his remarks.

Picture of Opponent.

This silent protest followed the signing of a petition by 83 seniors asking the board to request Blayney not to refer to the controversy during his farewell address.

At almost the same time announcement was made that the senior class, with three dissenting votes, had voted to present to the college, as a parting gift, an oil painting of Miss Estela G. Hefley, dean of women, opponent of Dr. Blayney, who has been in the thick of the storm that has circled about the institution. The picture is to be painted by Miss Martha Simkins, Dallas and New York artist, and is to be hung alongside a portrait of the late Dr. Frank M. Bralley, whom Dr. Blayney succeeded as president.

Led By President.

Among the 10 protesting seniors who walked out of the graduating hall were Miss Dorice McCarter of Galveston, president of the senior class, and Miss Martha Barnett, of Paris, who were considered the leaders of the final revolt.

Miss McCarter announced after the exercises that the graduating exercises were for the seniors and that they didn't want the Blayney-regent quarrel brought in. She said that the contents of the petion was approved even by those favorable to Blayney.

Leaves College Better.

After conferring 185 degrees, Dr. Blayney addressed the students on the improvements which had been effected in the 18 months during which he has been president. He said he was leaving the college today "in better financial condition, with a larger student body and with higher scholastic standards and wider academic recognition than it had before."

"When I came to the college," he said, "I found 38 members of the college lacking in degrees. The American Association of Women's Colleges admitted C. I. A. to membership in spite of the fact that it had a name (C. I. A.) fit only to be accepted as a title for an institution devoted to the education of delinquents."

Dabney In Address.

During the speech and the applause that followed, five mem-

(Continued on Page 4)

EX-GOVERNOR PAT NEFF TO TELL SIXTH NATIONAL CONFERENCE OF DEVELOPMENT IN TEXAS

WASHINGTON, June 2.—Leaders in the movement for establishment of State parks and forests will sum up the advance in recreational and conservational efforts to the point where they have become one of the major resources for outdoor enjoyment of millions of people at the sixth national conference on State parks at Hot Springs, Ark., June 14-16.

Attention is being called to the generous donations of people of Texas of land and money to provide a State park system where the number of sites acquired by gift is the second largest in the country. The national organization is pointing out that Texas has an opportunity to do as other States in providing means for unifying and co-ordinating the system so as to give the highest recreational and conservational values.

These advances in State park forest systems have been made in all parts of the country, but have been particularly notable in the South and Southwest, where such forms of public service, which had previously been slow in developing had come into being through the action of recent legislators or of public-spirited citizens who have realized the need of such measures for recreation in view of the swift increase in wealth and population of this part of the country. This advance in the South and Southwest is recognized in the chocie of the place of the conference and in important items on the program.

The initiation and extension of one of the most remarkable movements in State park establishment and development, which has been influential all over the country and by which Texas obtained gifts of more than fifty sites for parks, will be told by the man who began it, former Governor Pat M. Neff. The relation of States of the Souhwest to each other and to the country as a whole in opportunities for providing outdoor recreation for their people and for visitors will be described by Homer M. Fry, landscape architect for the Texas State Park Board, in presenting a plan for a playground highway loop for the Southwest.

John M. Schaedel Of Bryan Weds A Girl of Wyoming

At Saint Andrew's Episcopal Church in this city Wednesday, June 2nd, at 9:30 a. m., Rev. S. Moylan Bird officiated at the marriage ceremony of Miss Grace Sinton Logan, of Cheyene, Wyoming, and Mr. John M. Schaedel of Bryan. Mrs. T. K. Lawrence played the wedding march from Lohengrin, as the bridal couple came to the altar, where the solemn vows were taken. The bride wore a becoming gown white georgette and taffeta over pink rose print crepe, with pink lace hat and pink hose and dainty black satin slippers completing the pretty costume. Her flowers were pink sweet peas and sweetheart buds.

Miss Grace Logan is a graduate of Wyoming State University and a member of the Delta Delta Delta national sorority. She has made her home in Bryan for the past several months while holding the position of secretary to Director C. H. Alvord of the Extension Service at College Station. Mr. Schaedel is connected with the Experiment Station at A. and M. College for about 15 years and has also made Bryan his home during his stay at College.

As the bride and groom left the church Mrs. Schaedel tossed her bouquet to the group of friends accompanying them to their waiting automobile, and Miss Artelu Smith caught the flowers. After spend their honey moon at Camp Warnecke and San Antonio, Mr. and Mrs. Schaedel will occupy an apartment at the residence of Mr. and Mrs. T. C. Nunn on South College Avenue.

Miss Vivian Conlee, has returned from Austin where she has been attending the State University, and is visiting in the home of her grandparents, Mr. and Mrs. J. D. Conlee. Miss Conlee made an unusually fine record in the University during the past year.

Cotton Market

Cotton futures closed today 1 to 2 points down; local receipts being quoted at 16 to 16 1-2 cents.

Mrs. T. B. Wood Wins Bryan Beautiful Contest

As announced last week, the Bryan Beautiful Contest has closed, and the judges today submit their report and the awarding of all prizes. It has been a delightful contest throughout, and one that has proven beneficial from every point of view. That Bryan has put on her "flower bedecked garments" and marched forth in a new beauty no one will deny. Remarks on every hand were heard during commencement times when visitors declared "This is the prettiest town I have ever visited." The colorful flower beds, the smooth cut lawns, whitewashed tree trunks, inviting lawn seats, window boxes full of flowers of every color, could but attract the eye to be admired. The committee is so pleased with all results, that already, visions of another such year of beautiful work looms up ahead.

The Civic Committee of the Woman's Club takes this method of expressing thanks to all who contributed to the success of the Bryan Beautiful Contest. Donations of cash, donations of time, loyalty to Bryan, interest in the progressive movement of "making Bryan more beautiful," all contributed to the success of the contest and the committee is deeply grateful for it all.

The contestants who entered at the beginning and loyally stayed "on the job" are also thanked by the committee, for while it has been a pleasure and a joy to thus "plant and reap," it has also meant much hard work and continuous labor.

The official report of the judges as submitted today to the Civic Committee of the Woman's Club, is as follows:

Civic Committee, Woman's Club: Attached herewith you will find detailed results on the Yard Beautiful Contest. I trust that you will find this report satisfactory.

The committee wishes to congratulate you and your fellow workers, and through you, the city of Bryan, for the splendid showing they have made in this contest. I noticed in last Sunday's San Antonio Express where the list of entries for their contest was to close May 31st and that up to that time they had signed up one hundred yards and seemed to be very proud of this record. This does not, however, compare very favorably with Bryan's list of over two hundred.

We want to assure you and your committee that we have thoroughly enjoyed this work and that if we can be of any further assistance either at this time or at some future date please do not hesitate to command us. Sincerely yours, F. W. Hensel, S. W. Bilsing, Miss Mildred Horton, Judges.

List of Prizes Given.

The list of prizes in the Bryan Beautiful Campaign follows:

Class 1: Mrs. T. B. Wood, first prize, Woman's Club, $50. Mrs. H. Lenz, second prize, Woman's Club, $15. Mrs. Ross Dean, third prize, Bryan Floral Co., $10. Mrs. M. F. Vitopil, fourth prize, Woman's Club, $10.

Class 2: Mrs. Sam Parker, first prize, Woman's Club, $10. Mrs. Floy Dansby, second prize, Coulter Smith, $10.

Prettiest bed of zinnias: Miss Ethel Cavitt, Woman's Club, $10.

Winners, renters' class: Mrs. T. A. Adams, lot donated by Gordon, Parker, Mike and Batts in Gordon Addition.

Public Buildings: East Side High School, Rotary Club, $10.

Porch Boxes: Mrs. R. J. Roberts, donated by Mrs. Floyd Dansby, $5.

Business Properties, prettiest yard, donated by Mrs. C. F. Moore, Halsell Motor Company, $5.

Honorable Mention.

Residences: First, Mrs. F. W. Kazmeier; second, Mrs. W. H. Holzman; third, Mrs. N. N. Snapp; fourth, Mrs. L. J. Falgeau; fifth, Mrs. L. A. Koenig.

Business Properties: First, Howell Apartments; second, South End Store (J. O. Kernole).

Public Buildings: First, Carnegie Library; second, First Methodist Church; third, Fire Station.

Prettiest Flower Beds: Mrs. W. I. McCulloch, Mrs. M. B. Parker, Mrs. Jno. M. Caldwell, Mrs. H. F. Wehrmann, Mrs. W. S. Barron, Mrs. R. B. Ehlinger, Villa Maria, Mrs. B. Pos, Mrs. Joe F. Zak, Mrs. Tony Woodyard, Mrs. Linton Robertson, Mrs. Joe Pasler, Mrs. W. H. Robertson, Mrs. L. H. Tucker, Mrs. J. H. Nash, Mrs. Frank Vitopil.

The committee also made most favorable comment upon the home yard of F. L. Cavitt, stating that it is one of the most attractive and interesting places in Bryan.

Special credit is due Mrs. Bob Massey for the decorative flower beds around her cottage home and the exquisite back yards at the home of Mrs. Jim Dunn and Mrs. Cliff Harris deserve special mention also.

The Weather

(Special to the Eagle).

NEW ORLEANS, June 2.—For Bryan and vicinity: Tonight and Thursday partly cloudy to cloudy.

PUBLIC INSTALLATION OF THE NEWLY-ELECTED OFFICERS OF EASTERN STAR CHAPTER BRYAN

The Eastern Star rooms at the Masonic Temple were filled with visitors on Monday evening at eight oclock to witness the public installation of the newly-elected officers of Bryan Chapter No. 222, Order of the Eastern Star. A floral adornment of many pink and red gladioli in tall baskets and vases, added beauty to the already attractive lodge room where the installation was held. The impressive service was gone through with a dignity and charming effect, typical of the work of this beautiful order and the occasion was one of inspiration to all present.

Mrs. E. E. Yeager, past worthy matron was the installing officer, with Mrs. T. A. Adams as Marshall. March music, played by Mrs. Forrest Jones, announced the entrance of the former chapter officers, led by the Marshall, and who gave a pretty drill before taking their respective places in the room.

Mrs. R. L. Brown, worthy matron-elect was first to be installed. The Star point officers marched to the front and with long sprays of pink gladioli made a floral archway, under which the worthy matron passed as she took her place of honor as director and leader of Bryan Chapter for the coming year. The sprays of flowers were then given to her, and as the marshal tied them all together with a fluffy bow of pink ribbons, the chapter sang together, "Blest Be the Tie That Binds".

The following officers were installed: Mrs. R. L. Brown, worthy matron; R. L. Brown, worthy patron; Mrs. H. P. Smith, associate matron; Miss Adell Hall, secretary; H. P. Smith, treasurer; Mrs. J. R. Wright, conductress; Mrs. Thomas Lundin, associate conductress; Mrs. Rosa Stubenrauch, chaplin; Mrs. Forrest Jones, organist; Miss Lena Wooten, Adah; Miss Lalla Dean Randolph, Ruth; Mrs. Ben Marwill, Esther; Miss Artie Barron, Martha; Mrs. T. H. Haltom, Electa; Mrs. H. T. Holland, warder; T. H. Haltom, sentinel.

As the star point officers were conducted to their respective stations, the former officer in retiring presented to the incoming officer a colonial bouquet of the color of that station: blue, yellow, white, green and red. The other new officers were presented sprays of pink gladioli, Mrs. J. M. Dunn making the presentation.

Following the installation service, a short program was given, which included readings by little Miss Maurine Neeley, and Miss Artie Barron, a piano solo by Miss Maudelle Wiley and an address by H. E. Randolph.

A refreshment course of strawberrie ice with cake was then served in the banquet room, concluding an evening of profit and pleasure long to be remembered.

Announcement was made at the close of the evening by Mrs. R. L. Brown, worthy matron, that on Friday evening, June 4th, Bryan Chapter, O. E. S., would be honored by a visit from the Grand Officers, and all members were urged to be present to welcome them.

BRYAN WEEKLY EAGLE

Entered at the postoffice at Bryan, Texas, April 22, 1912, as second class matter under act of Congress March 4, 1879.

Managing Editor
MRS. LEF J. ROUNTREE

Member of the Associated Press—The Associated Press is exclusively entitled to the use for reproduction of all news dispatches credited to it or not otherwise credited in this paper and also all local news published herein. All rights of republication of special dispatches herein are also reserved.

ADVERTISING REPRESENTATIVE
Texas Daily Press League, offices 516 Mercantile Bank Building, Dallas, Texas; 350 Madison Ave., New York, N. Y.; Association Building, Chicago, Illinois.

RATES DAILY

By Carrier—In Advance:

One Month	$ .75
Three Months	2.25
Six Months	4.00
One Year	7.50

By Mail—In Advance:

One Month	$ .75
Three Months	2.25
Six Months	4.00
One Year	7.50

Old proverbe says, that byrd is not honest that fyleth his owne nest.—John Skelton.

As The News sees it, Dan Moody is unfortunate in having the active support of O. B. Colquitt. If Colquitt would keep his mouth shut and merely vote for Moody it would be all right. But the people of Texas still remember him—to their sorrow. Let's hope Dan "shakes" him.—Kyle News.

Friends from the Valley write us that the citizens of the Rio Grande Valley are making extensive preparations to greet the members of the Texas Press Association who contemplate a tour of the Valley following the annual meeting at San Antonio June 10 to 12.

FORMS OF PATRIOTISM.

Commodore Decatur, when he said: "My Country, may she be ever in the right, but whether right or wrong—still my country," exhibited a wonderful form of patriotism in one respect but the contrary in another. One should be loyal but there should be a distinction in what one should be loyal to. If he be loyal to something that is not right or in error, then the fault should be corrected before the loyalty be carried too far. One should not be loyal to something that is not fundamentally right.

If there be something wrong with our city, then let us correct it. We cannot always correct by complimenting. We must have constructive criticism and that is good.

TWENTY-FIVE YEARS AGO

(Taken from the files of the Bryan Daily Eagle, June 1, 1901, twenty-five years ago.)

Local News Notes.

Miss Mamie Sims left for Sherman yesterday to attend the Baylor commencement exercises.

Clifford Batson and Geo. McDonald left for Waco last night to attend the closing exercises of Baylor University.

Prof. Sims, who taught the Bethel school the past term, left last night to spend the summer at his home in Cleburne.

L. H. Parish and Scott Field of Calvert were visitors to Bryan yesterday and attended the boll weevil meeting.

Mrs. E. W. Hutchinson of Houston left yesterday for Virginia after a visit to her parents, Mr. and Mrs. A. D. McConnico.

Profs. C. L. Batson and G. W. McDonald of Rogers Prairie were here yesterday en route to Waco to attend Baylor University summer school.

Col. A. W. Shaw of Dallas, better known as "Bill" Shaw and "Farmer" Shaw, will deliver the commencement address at the A. and M. College, June 11.

W. L. Zulch, Frank Whitesides, Ed Kelly, Leslie Hollis, Jack Hicks, Ed Broadway, J. H. Ratson, J. T. Rasco and others were here from Madison county yesterday.

The many friends of Capt. J. S. Fowikes of Bryan are gratitfied to learn by a telegram from him at San Angelo that he has been acquitted of the charge of murder.

Mr. and Mrs. C. E. Oliver of Houston, who took part in the excellent concert at the opera house last night, will assist in the concert tonight by the ladies of the Christian Church.

BRAZOS GROWS FINE OATS

Mr. and Mrs. J. H. White, Sr., of Wixon community, were in Bryan today. While here they were pleasant visitors at The Eagle office. Mr. White stated that the oats in his neighborhood this year were as good as he had ever seen. He himself had only one acre.

W. N. BLANTON OF CITY OF SHREVEPORT NAMED MANAGER EAST TEXAS

"W. N. Blanton of Shreveport, Louisiana, has been elected manager of the East Texas Chamber of Commerce and Longview selected for the headquarters," is the text of a telegram received this afternoon by the Bryan Eagle from E. H. Astin of this city, a member of the Board of Directors. Mr. Astin attended the Board meeting at Longview at which time the business of first import was the selection of one of the many applicants for the position of manager. The East Texas body is now ready to begin active work, function for the growth and development of the territory within its boundary lines.

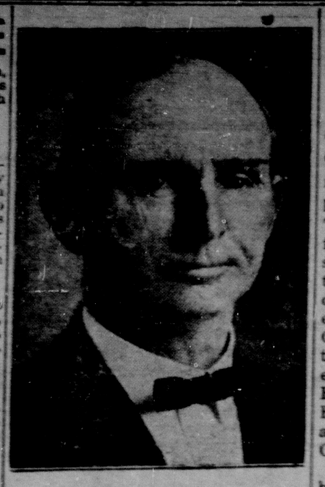

GEORGE B. TERRELL

Geo. B. Terrell Made An Address Here This Aft'noon

(From Saturday's Daily).

George B. Terrell, commissioner of agriculture, from Austin, arrived in Bryan Frday afternoon by car to be present here todsy where he is scheduled to make an address on behalf of his candidacy at the court houe in Bryan at 2:30 o'clock. This is Mr. Terrell's first visit to Bryan in six years, though he has kept in touch with Bryan for he is a great friend of education and the A. and M. College of Texas. Mr. Terrell was born and reared near Jacksonville, in Cherokee county, the great fruit and vegetable growing section. Rusk is the county seat.

Mr. Terrell stated that Bryan had built up wonderfully since his last visit here and the College, too, had many, many improvements. While Mr. Terrell was a member of the legislature he was always a friend to the A. and M. College and other educational institutions. He is the author of several laws for the benefit of A. and M., among them being: the law requiring teaching of cotton classing at A. and M.; the law requiring teaching of terracing of farm lands; the law establishing six agricultural experiment stations and one livestock feeding station. He was the author of a lew requiring the teaching of vocational educational at state normal schools, the summer school at A. and M., the University of Texas and C. I. A.; wrote the law requiring the citrus experiment station in the Valley, though not a member of the legislature at that time.

Accompanying Mr. Terrell to Bryan was Mr. Walker of the Weights and Measures Division of the Department of Agriculture who made a visit here to his brother, Mills P. Walker, of the Lawrence Wholesale Grocery Company.

Mr. Terrell's father was once county treasurer of Brazos county by appointment. He had come to Bryan to be associated with Frank Newland in the law profession.

Mr. Terrell stated that there are three bearing the name of Terrell in state offices now. C. V. Terrel is railroad commissioner, but not a relative of his. S. H. Terrell is comptroller of public accounts and is a nephew. The Terrell's were pioneer Texas people and Geo. B. Terrell's grandfather was Geo. W. Terrell, attorney general in Sam Houston's cabinet when Texas was a Republic.

Bryan Visitors Summoned Home By Sudden Death

A telephone message at 2 o'clock this morning from Columbia, Missouri, over 1,000 miles from here, announced to Mrs. M. L. Hayes the death of her brother, R. E. Wallin, of that city, last night. The mother of the deceased, Mrs. Alice R. Wallin, and her daughter, Miss Bennette Wallin, have been in Bryan visiting with Mrs. Hayes and left together this morning to be in attendance at the funeral service tomorrow in Columbia. Mrs. Hayes, who is employed in the ready-to-wear department of the Sam B. Wilson store, will be unable to attend.

M. F. Dansby Buys Building At 25th-Bryan

M. F. Dansby has completed a transaction whereby he becomes the owner of the former Gooch property at the corner of Bryan and 25th street, comprising 150 feet on Bryan street and 115 on 25th street. The consideration was $50,000 in cash. This building will still continue to house the business known as the Dansby Furniture Store and funeral directing service. This enterprising store now becomes the owner of the building in which it is located and thereby reduces a large overhead expense in rentals.

Wanted Clean white rags. Eagle Printing Company.

666

Is a prescription for Malaria, Chills and Fever, Dengue or Bilious Fever.

It kills the germs.

5th ANNUAL COMMENCEMENT A. & M. CONSOLIDATED SCHOOL

The fifth annual commencement exercises of the A. and M. College Consolidated School were held last night in the Assembly Hall at College Station beginning at 8 o'clock. The senior class was seated at the front of the stage with the high school chorus immediately to the the rear and at the right of the chorus the A. and M. Consolidated Orchestra, directed by Mrs. D. C. McIntosh, while at the left of the chorus were seated the speakers of the evening: Hon. W. S. Barron, Dean C. H. Winkler, Rev. R. L. Brown, Rev. W. H. Matthews and E. W. Chaney, principal of the Consolidated School.

The program opened with the high school orchestra playing the "Spring Song" by Mendelssohn. The processional, Les Rameaux by J. Faure, followed and the invocation was pronounced by Rev. R. L. Brown. The high school chorus sang "The Lord Is Great" by Mendelssohn and then Hon. W. S. Barron, representative from Brazos county to the State Legislature, was introduced as the commencement speaker.

The thought of Mr. Barron's talk centered around the themes of humility and confidence. He said that one who is completing high school should not get the idea that he is completing his education, for that is but the beginning of it. It is but a milepost in life. He dwelt upon the fact that the A. and M. Consolidated school, by its system of consolidation of districts, takes in boys and girls from the rural districts and gives them the opportunity of the city schools in methods, classes, and equipment, as well as in expert teaching personnel. He said that he knew that many of the faces before him in the graduating class were boys and girls of the farm section.

He said that he knew the members of the graduating class had been given much advice during the past and preceding years but that he wanted to advise them, as a friend, that there are a few maxims in life that one cannot afford to outgrow. He stated that honesty and truthfulness were the best policies and they would be things that one must not outgrow. He urged the individual members of the class to be natural and themselves and not try to be something they were not.

The High School Chorus then sang another number, "The Nightingale and Rose," by Lehnert-Page, after which Dr. C. H. Winkler, chairman of the board of education of A. and M. Consolidated, presented the diplomas to the class of graduates. In a few words Dr. Winkler expressed satisfaction and appreciation for the assistance and help rendered by the co-operating districts of the school and assured them that the school would continue to operate on the co-operative plan for the next year, since the tax does not begin until the fall of 1927 and next year's term would not be affected. During this time, he said, the various districts will have completed their elections and raised the taxes to the maximum amount.

The Girls' Glee Club then sang two numbers, the first, "By the Water of Minnetonka" in two parts with violin obligato, by Lieurance; and "Syncopated Lullaby," three parts, by Sinn. Then E. W. Chaney prefaced the announcement of honors and awarding of scholarships by expressing his appreciation for the help and assistance rendered by the various peoples to make the school year a successful one, mentioning the faculty, the student body and the school board.

Estelle Myers was the honor student and received the highest average for the four years in high school. Emma Sartor was second highest, but the scholarship, good in more than a dozen schools, had to be awarded to some boy, and Leslie Jones, third highest in honors, was awarded that token of appreciation for scholarship. L. M. Gandy was the second highest boy.

An award was made by the mothers of the high school students to the pupil making the highest average in the English Club. This went to Lillian Gorzycki.

The program closed with "As We Say Goodbye," by Estelle Myers of the class of 1926, followed by the benediction by Rev. W. H. Matthews.

A part of the printed program passed out to all who entered the Assembly Hall for the exercises, read as follows: "S. M. N. Marrs, State Superintendent of Public Instruction, asks that each graduate of Texas high schools take the following pledge of allegiance: The public school is the bulwark of the American nation. I acknowledge the obligation that I owe to the State and to this community for the training which I have received; and as an expression of my gratitude, I, here and now, in the presence of these assembled witnesses, cheerfully and unreservedly pledge myself ever to give such support to the public schools as my financial ability will permit and always to exert my influence as a citizen of Texas to uphold their ideals and to increase their usefulness in the preparation of the boys and girls of today to be the men and women of tomorrow."

Members of the high school faculty of A. and M. Consolidated are: E. W. Chaney, superintendent; Mrs. Fanchon M. McIntosh, music supervisor; Miss Willyemae Cook, Miss Maude Noyes, Miss Virginia Harris, Miss Malcolm McInnis and J. B. Pope. J. E. Brock, Dr. S. N. Blackberg and Geo. B. Wilcox are professors of A. and M. College to give an hour or more per day to the Consolidated School.

The school trustees are—Wellborn: Douglas Royder, W. E. Gandy and T. C. Wade; Shirock: Tom Sebesta, J. F. Lloyd and J. M. Atkins; Union Hill: Guy Boyett, D. A. Phipps and J. H. Carroll; College Station: Dr. C. H. Winkler, chairman; Dean Charles E. Friley, secretary, and Dr. J. O. Morgan.

The members of the graduating class are: Tom Bagley, Rupert Barron, Dick Conner, L. M. Gandy, Joe Jackson, Leslie Jones, Rosalie Kulak, Marvin Morehead, Estelle Myers, Vera Payne, Emma Sartor, Eugenia Suber, Charles Wheeler, Max Winkler.

Allen Academy Forty-First Annual Commencement

The forty-first commencement at Allen Academy came to a close last night with exercises held at the Palace Theatre. An audience which taxed the building to its capacity and overflowed around its doors and into the street heard the Honorable Dan Moody deliver the commencement address to the graduating class.

After a selection by the Academy band the invocation was pronounced by Rev. S. Moylan Bird. Mr. N. B. Allen, Principal of the Academy, then introduced Mr. Moody to the audience. Mr. Moody's talk was on the general subject of Educational Values with especial reference to the effect of education on society as a whole, as well as on the individual in particular. Sketching briefly the early history of the Texas Republic he showed that the success in government of any free people is due to its educated leaders. Quoting the well known saying of that great Texas statesman, Mirabeau Lamar, and analyzing it he clearly showed that education of the proper sort was an essential part of the well-being of any civilized democracy. He stressed the fact that a man or woman should not only be self-supporting but that they should be able to contribute to society at large. His talk was especially applicable to the young men seated on the platform, and who had just completed the initial stage in their educational development. He left a message with them that should be an inspiration to them in their future work. He stressed the idea of service above self and called on the graduates to set for themselves a high mark of achievement in useful service to their fellowman.

At the conclusion of Mr. Moody's address another selection was given by the band, after which Mr. Allen presented the graduating class of 1926 to the audience. The class numbered 27 young men, two of whom were absent. Speaking briefly of the Academy and the progress which it has made during the past year particularly in the development of its band he then gave out the diplomas to the following young men: Ernest Everitt Cochran, Livingston; Dean Francis Metts, Houston; Lewis Franklin Holt, Iowa Park; Joseph Kemper Prewitt, Elgin; Hugh Wilcox Hillis, Tampico, Mexico; Ramon Riley Ball, Bryan; George Washington Christensen, Galveston; Martin Max Krost, Houston; John Paul Roach, Paris; Richard Norton Winders, Houston; August Glen Marlowe, El Reno, Okla.; John Ray McCulloch, Bryan; John V. Rogers, Wichita Falls; Gordon B. Sullivan, Centerville; Judson L. Taylor, Houston; John Critzer Tirado, Houston; Brooks Reed Davis, Galveston; William Boroughs Tartt, Galveston; Magna William Christensen, Galveston; Aubrey Russell Bethea, La Porte; Henry Lee Sloan, Whitesboro; Frank Main, Thalia; Reginal Torres, Bryan; John Delwin Sanders, Sherman; Max Hamilton, Fort Gibson, Okla.; N. L. Sweatt, Fort Gibson, Okla.; Cyrus H. Shaw, Palestine.

Captain George W. Griner then presented certificates of eligibility for a commission as Second Lieutenant, Infantry Section, Officers' Reserve Corps, to the following graduates of the four year course in Military Science and Tactics: Captain John Tirado, Houston; 1st Lieutenant Richard N. Winders, Houston; 1st Lieutenant Emmette Bailey Magee, San Antonio.

The following named cadets were awarded Military Training Certificates signifying their suitability for a First Sergeancy in the case of national emergency. These cadets are three year graduates: 1st Lieutenant John V. Rogers, Wichita Falls; 1st Lieutenant Judson L. Taylor, Houston; 1st Lieutenant Brooks R. Davis, Galveston; 1st Lieutenant George W. Christensen, Galveston; 1st Lieutenant Magna Christensen, Galveston.

The following named cadets were awarded Military Training Certificates signifying their suitability for a Sergeancy in the case of national emergency. These cadets are two year graduates of Allen Academy: Corporal Ramon R. Ball, Bryan; Sergeant Jack Bethea, La Porte; Sergeant Ernest E. Cochran, Livingston; Corporal Hugh W. Hillis, Tampico, Mexico; Corporal Lewis F. Holt, Iowa Park; Corporal Martin Krost, Houston; Corporal Ray McCulloch, Bryan; Corporal Joseph Prewitt, Elgin; Sergeant John Paul Roach, Paris.

The following named cadets were awarded Military Training certificates signifying suitability for a Corporalship in the case of national emergency. These cadets are one year graduates of Allen Academy: Cadet Max Hamilton, Fort Gibson, Okla.; Cadet Glen Marlowe, El Reno, Okla.; Cadet Delwin Sanders, Sherman; Cadet Henry Lee Sloane, Whitesboro; Cadet N. L. Sweatt, Fort Gibson, Okla.; Cadet William B. Tartt, Galveston.

Headmaster Major W. G. Martin then presented the Honor Graduate of the year, Martin Max Krost, of Houston, Texas, the son of Mr. and Mrs. Max Krost. This young man will not be 15 years of age until next month. He has completed his four years high school work in three years with an average of 94.8. He is also the winner of the English Medal which is open to the entire student body and is given for excellence in spoken and written English. He was a member of the Debating Team which was returned a winner in the annual contest with St. Edwards Academy of Austin. He was also editor-in-chief of the school paper, The Full Pack, and won third place in the state-wide poetry contest conducted by the Texas High School Poetry Association.

The Senior Scholarship Medal, presented by Dr. P. M. Raysor, and which is open to the upper half of the school, was won by Robert McMahon of Waco, Texas, whose average for the year was 93.4.

The Junior Scholarship Medal, presented by J. M. Caldwell, was won by Wm. Ladin of Houston, Texas, whose average was 93.1. This boy is not yet 12 years of age.

The English Medal, presented by Mrs. O. H. Astin, and which is open to the entire school, was won by Martin Krost, of Houston, Texas, who made an average of 95.9.

The Mathematics Medal, presented by Captain C. Ray Miller, was awarded to Henry Lee Sloane, of Whitesboro, Texas, whose average was 95.

The Student Athlete Medal given by C. B. Hudson, Coach, was won by Dean Metts of Houston. This medal, is given annually for proficiency in academic work and superior achievement on the athletic field. Metts' average in all studies for the entire year was 89.9. He lettered in the three major sports of football, basketball and baseball.

The medal for the best all-round athlete was won by Ray McCulloch of Bryan. This medal is given by A. M. Waldrop and is open to the entire student body. McCulloch was a letter man in three major sports, football, basketball and baseball, and was chosen as the most valuable man in the realm of athletics.

The American Chemical Society Certificate was won by Hugh Hillis with an average in chemistry of 94.3. Hillis won second place in the State-wide contest open to all high school students.

The medals given to the debating team of the Academy were awarded to the following young men: Ernest Cochran, Glen Marlowe, W. O. Alexander, and Martin Krost.

The last medal to be awarded was perhaps the most coveted of all the honors given each year at Commencement. It was the Distinguished Service cadet medal and is given to that cadet who because of his strength of character, devotion to duty, scholarship and industry proves his value to the school and gives promise of sterling citizenship for the future. The winner was First Lieutenant Richard Winders of Houston.

Mr. Allen then expressed his deep appreciation of the cooperation which he had met from the Chamber of Commerce, The Lions Club, the Rotary Club, the merchants and citizens of Bryan in the trip which has been planned for the band. This is a good will tour representing the Academy and the City of Bryan and should be of great value to both.

The school song was then played by the band with the audience standing and the exercises were brought to a close.

Afterward an informal reception was held at the home of Mrs. R. O. Allen for Mr. Moody and many of his friends availed themselves of this opportunity to meet him.

DR. EDWARD McSHANE WAITS IS SPEAKER FOR THE GRADUATING EXERCISES BRYAN HIGH SCHOOL

(From Friday's Daily)

One of the most impressive and best carried out graduating programs ever presented by Bryan High School was given this morning, beginning at 10 o'clock in the auditorium of the East Side school. This program formally and finally closed the school term of 1925-26. Dr. Edward McShane Waits, President of Texas Christian University at Fort Worth was the speaker of the occasion and delivered a magnificent commencement address.

Two large baskets of gladiola occupied positions at either side and to the front of the stage. Each of the graduates wore flowers in colors of Bryan High School, green and white ,the flowers having been presented to the class by Mayor and Mrs. Tyler Haswell. The girls each were given shoulder bouquets of pink roses and pink sweetpeas and ferns. The boys wore buttonieres of pink rosebuds.

Dr. Waits' subject was "How Readest Thou". He took up the various phases of life as we have it today and stressed the open book of nature wherein we may read God's thoughts; and human nature and divine nature to be revealed in the Holy Bible, the greatest book of them al. The address was full of wisdom, philosophy and poetry, the latter being both original and quoted.

The invocation was pronounced by Rev. C. H. Storey, uncle of Miss Kate Parker, who is a member of the graduating class of this year, and who was formerly pastor of the First Presbyterian Church of Bryan, but who is now located at Corpus Christi.

The second number on the program was a song by the graduating class chorus "Sailing" by Ira B. Wilson. Then Supt. Madison Hall gave greeting to the large audience that practically filled the large auditorium, saying that the school had enjoyed a most successful year. He said that he would not have them believe, however, that the year had been without the fly in the ointment; and the pessimist would see the fly and not the ointment; but we, led by ancient seers and prophets, were working for the time when the human race would be perfected and there would be no flies to get into the ointment. He said we did not expect to accomplish this in a day, by tomorrow, this year, next year, in this generation or the next one, but we are confidently working toward that time when humanity will be perfect. The teachers, he said, are filling the earth full of His knowledge and glory.

In introducing Rev. Waits, Supt. Hall said: "Some of us sometimes, working in our own particular field, get the idea that our work is the only work and we see only one side of life; but there's a natural side and a spiritual side. We are fortunate this morning in having one whose work leads him to see the near side of far things and the far side of near things; the material side of eternal and the eternal side of the material; the physical side of the spiritual and the spiritual side of the physical—Dr. Edward McShane Waits.

A vocal number, a feminine quartette composed of Elizabeth Brogdon, Kate Parker, Louise Martin and Mary Jones, all of the graduating class, sang 'Day of Joy' by Macy. Then Roy Driver, in a short address in which he summed up the honors and trophies won by Bryan High School and predicting agreat future for the school, presented, on behalf of the Senior class of which he is President; to Bryan High School, a trophy case in which to place the visible evidences of past glories and victories won. Supt. Hall in a few, choice words, accepted the gift on behalf of the school.

Mrs. A. M. Waldrop, President of the Local Chapter, Daughters of the Revolution, presented a D. A. R. medal to Irving McLeroy, who made the best grades in American History this year. W. E. Farmer, local superintendent of the Western Public Service Company presented two awards, the first $10 in Gold and the second $5 in Gold, to Lyndall Henry and Irving McLeroy, respectively, for the best biographical essays. Subjects had been assigned this year to the 10th grade on great men who have done things for the benefit of the public in the way of utilities, such as inventions, discoveries and developments. Men who invented the telegraph, telephone, sewing machine, radio, ice-making equipment, etc., were assigned.

Scholarships for the highest grades were awarded as follows: for the girls, Pauline McCulloch; for the boys, Roy Driver. The award of the Lincoln medallion went to Julia Belle Graham for the best essay on the Life of Lincoln, only eighth grade pupils being eligible to the contest.

A scholarship is yet to be awarded some boy in the graduating class to attend St. Edwards University, a Catholic institution.

Hon. F. L. Henderson, president of the Bryan School Board, presented the diplomas, following an instrumental quintette number by the Bryan High School orchestra composed of Ben Nedbalek, Clarence Cloud, Clyde Bowman, Louis Nedbalek and George Smith. In presenting the diplomas he told of what the Bryan School Board had endeavored to do for the furtherance of the institution by providing the best superintedent that could be found and the best teaching personnel. He said that the new management had introduced news systems, new policies, new ideas and that wonderful results had been achieved as evidenced by the work done by graduates of Bryan High School in their records of College life and activity. He paid a personal word of praise to Miss Wesa Weddington as principal of the Bryan High School and said that the character and quality of the graduating class of this year was evidenced that she had wrought well in her work.

In closing he said that the community and state had an investment in the members of the graduating class and would expect returns on that investment in terms of service to humanity and in good citizenship in life's highway. He pledged the class to work for the best interests of the school and life's institutions.

The session closed with a few words of tribute by Supt. Madison Hall to the members of the Bryan School Board for their work and cooperation in assisting the school management and the teachers to carry on their work that has led to such a successful conclusion.

KC

BAKING POWDER

Same Price for over 35 Years

25 ounces for 25 cents

Why Pay War Prices?

Our Government used millions of pounds

Lab Books Must Be Kept Up By High Students

County Superintendent D. J. McDonald is anxious that all teachers of the high schools in the county will be sure to take precaution to have the pupils in all science courses of the rural high schools to make notebook work on their experiments. The reason for this is that the nine pupils Tabor high school that took college entrance examinations on the 21st and 22nd of May, by special permission of the State Department, had not been taught to make notebook records of their science experiments. Therefore, they might answer all the questions in the college entrance examinations in science work and still not pass because the questions are 60 per cent and the notebook work counts 40 per cent. It is hoped that all will take notice and govern themselves accordingly.

C. R. Gardner Is Made Assistant M. E. Lay Leader

Dr. H. H. McCain and C. R. Gardner left early Wednesday morning for Groveton, returning Thursday night, having attended the Huntsville District Conference of the Methodist Church.

The spirit of the conference was of the best, with good reports from each charge. The teacher training work of the district was the object of special mention, which is under the direction of Miss Mabel Zimmerman. The work in the Bryan church was given special mention as a model for all others to follow.

C. R. Gardner of Bryan was elected assistant lay leader of the district, and one of the reserve delegates to the Annual Conference, which is quite an honor to Mr. Gardner and the Bryan Methodist Church.

Read The Eagle for all the news.

Miss Lillian Moore Honoree AtShower On Friday Evening

Miss Lillian Moore, whose engagement and approaching marriage to Mr. Chas. W. Crawford of this city has been formally announced to take place early in June, was the honoree at a prettily planned "gift shower" Friday evening at eight o'clock at the home of Miss Artelu Smith, with Miss Adell Hall as joint hostess.

This social courtesy was a complete surprise to Miss Moore, who was invited to dinner with other friend, arriving about nine o'clock presumably to spend the night with her friends, Miss Smith and Miss Hall. The house was dark when she arrived, and everything "as still as a mouse," but as she entered the door, lights flashed on, the wedding march pealed forth from the piano under the touch of Mrs. Parker Carroll's fingers, and a Japanese parasol hung by ribbons to the electrolier was gently lowered at her feet, just as she was seated in a pretty white chair prepared for her. Mrs. Albert Buchanan then told of the love of friends for this dainty bride-to-be, and presented to her the exquisite gifts of silver, china, silken lingerie, embroidered linens, from her friends present. With deep appreciation Miss Moore assured those present of her thanks for their expressions of love.

The guests were then invited into the dining room where a brimming punch bowl, surrounded by wreaths of red roses, occupied the center of the table. This was served with angel food squares, and a merry hour enjoyed. About thirty guests were present at this delightful affair.

MISS McCARTY ACCEPTS POSITION IN CITY SCHHOLS FT. WORTH FOR NEXT YEAR

Miss Minnie E. McCarty, who for the past three years has been one of the teachers in the English department of the Bryan High School, has accepted a position in the English department of the city schools at Fort Worth for the coming school year. It is with regret that the many friends of Miss McCarty bid her goodbye, and wish for this gifted young woman all success in her new field of work, assuring her that she will be missed. Miss McCarty will spend a few days in Bryan as the guest of Mrs. Egbert Jones and Mrs. S. C. Williams, then go to her home at Mercury, Texas, for a short visit with relatives. Later she goes to California for a visit to her brother, where she will spend the entire summer.

For 50 Years
WHITE'S CREAM VERMIFUGE
Has Never Failed
The sure remedy for expelling worms. Restores the child to health.
Price 35c per bottle. Sold by
SMITH DRUG CO.

Renew Your Health By Purification

Any physician will tell you that "Perfect Purification of the System is Nature's Foundation of Perfect Health." Why not rid yourself of chronic ailments that are undermining your vitality? Purify your entire system by taking a thorough course of Calotabs,—once or twice a week for several weeks—and see how Nature rewards you with health.

Calotabs are the greatest of all system purifiers. Get a family package with full directions. Only 35 cts. at drugstores. (Adv.)

BOROZONE
is NOT a liniment
It is the new antiseptic every one should have ready for use when needed for cuts, wounds, burns, etc. It purifies and heals. Liquid and Powder. Sold by
SMITH DRUG CO

Pains disappeared

"SEVERAL years ago I was badly run-down," says Mrs. John Bunch, R. F. D. 3, Columbia, S. C. "I could not do any of my work. I was so weak I could not wash a dish. My back and sides hurt me at times dreadfully. I dragged around until I finally got down in bed."

Then, explains Mrs. Bunch, she happened to read about Cardui, the woman's tonic, and decided to give it a thorough trial, the results of which she describes below:

"It seemed to reach the cause of my trouble at once. I did not take it long before my appetite began to improve. I gained in weight from 114 pounds until now I weigh 125 pounds. I soon was able to be up around the house. I took up my household duties and was delighted with my returning strength.

"I now do all my own work. The pains in my sides and back have disappeared and I feel like a different person."

All druggists sell

CARDUI

For Female Troubles

Jury List for The Fifth Week

The following is the jury list for the 5th week of district court and will appear next Monday morning at 9:00 o'clock ready for duty: W. H. Robinson, L. A. Spell, J. F. Howard, Cooper Carl, Eugene Edge, C. B. McGregor, W. J. Coulter, R. R. MacDonald, O. W. Goolsbee, M. B. Easters, Ben Powers, Aubrey Tobias, Ed Zimmerman, H. G. Wick, W. D. Howell, Frank Opersteny Jr., T. K. Lawrence, W. K. Gibbs, Otho Williams, R. M. Dansby, R. S. Webb, Jr., J. I. Barron, W. R. Lawless, F. L. Cavitt, P. H. Hensarling, A. M. Waldrop, Jim Darwin, J. O. Tucker, R. E. Jones, C. R. Presnal, R. E. Gandy, Jessie Wade, John M. Lawrence, Jr., W. C. Holmes, William Conrad, Jim Tobias.

Funeral Service For Braczyk Boy Is Held Sunday

Funeral services were held at 3:30 o'clock Sunday afternoon at St. Joseph's Cathloic Church, conducted by Reverend Father J. B. Gleissner, assisted by Rev. P. Litwora for Stephan Braczyk, 12-year-old son of Frank Braczyk, business man of Bryan, who was drowned on Friday afternoon after falling into deep water of a tank on the Braczyk farm, two miles south of Bryan. Burial followed in the Mount Calvary Catholic Cemetery. The Sisters of St. Joseph's Parochial School and the classmates of the deceased assisted in the songs and in carrying the flowers from the gate to the grave, during the course of the service. The pall bearers were: Willie Sebesta, Buck Zubic, Pete Vitopil and Hubert Luza.

Funeral Services For P. S. Tilson This Afternoon

Funeral services for P. S. Tilson, aged 59, prominent Houston chemist, who died at a Houston hospital at 11:45 o'clock Saturday night, following an operation of about a week ago, were held at the home of Milton B. Parker this afternoon at 5 o'clock, conducted by the Reverend Peter Gray Sears, rector of Christ Church (Episcopal), Houston, with interment following in the Bryan City Cemetrey. The body arrived on the noon H. & T. C. passenger train in a special car, accompanied by a large number of relatives and friends, and was immediately taken to the Parker home where it lay in state awaiting the hour of the funeral.

Mr. Tilson is a graduate of the Texas A. and M. College in the class of 1888, chemical engineering course, and was later an instructor in the institution. He removed to Houston in 1904 and founded the Houston Laboratories of which he was president up to the time of his death. He was also a member of the Houston A. and M. Club, in which he took a prominent role; a member of the Houston Rotary Club, and the Country Club; and senior warden of Christ Church.

Mr. Tilson was one of the staunchest friends that the A. and M. College ever had and one of the most prominent chemists in the country. In addition to having been Professor of Chemistry at A. and M. and president of the Houston business firm, he was referee chemist of the American Oil Chemists' Society and formerly collaborating chemist of the United States Department of Agriculture and formerly associate state chemist of Texas. He was a member of the American Chemical Society and had been secretary of the South Texas Section of the Society since the establishment of the section about 14 years ago. Mr. Tilson was a member of the Interstate Cottonseed Crushers Association and had been one of the official chemists of these organizations for many years.

P. S. Tilson was a member of one of the oldest Texas families, his father, Colonel W. H. Tilson, being one of the first settlers of Texarkana, Texas, where P. S. Tilson was born on December 28, 1866.

Mr. Tilson is survived by his widow, Mrs. Frances Parker Tilson; two brothers, David and Thomas, both of Texarkana; three sisters, Mrs. Inez Higgins of Texarkana, Mrs. Fred Peters of Springfield, Mo., and Mrs. George Wilson of Asheville, N. C.

The active pall bearers were: T. K. Lawrence, Milton Sims, Geo. Chance, Carl Wipprecht, Fred L. Cavitt, J. Webb Howell, F. Law Henderson and W. B. Saunders. The honorary pall bearers were: Dean E. J. Kyle, Dr. C. C. Hedges, Robert F. Smith and Dean Charles Puryear, all of A. and M. College; R. M. Gordon, R. F. Fulbright, N. C. Hanner and B. D. Cash, all of Houston; Dr. Lelix Paquin of Galveston and Mayor Tyler Haswell of Bryan.

Mr. Tilson spent his early manhood in Bryan and has a wide circle of friends here who will mourn his passing. Mrs. P. S. Tilson is the daughter of the late Mit Parker, and a sister of Milton B. Parker, Mrs. Marry P. Carr of Bryan and Mrs. S. J. Bain of Houston.

Bring your clean cotton rags to The Eagle office. We buy them.

PRESIDENT C. C. SELECMAN OF S. M. U. IN ADDRESS ON 'WORK'

"Panacea for Ills of Present-Day World Lies Not in Poetic Prophecies Nor in High Sounding Oratory, But in Application of Elbow Grease"—Advice To Graduates of A. & M.

(Special to the Eagle)

COLLEGE STATION, May 31.—Work is the panacea for the world's ills, President C. C. Selecman, of Southern Methodist University, declared here in a commencement sermon Sunday in Guion Hall to the graduating class of A. and M. College of Texas and visitors. "No reasonable acquisition in the world is beyond the reach of the man who is willing to work," said the speaker, and added, "man's place in society depends more on his willingness to do hard, diligent and sometimes distasteful work than on his mental excellence." Scoring the idealism which existed in the reconstruction period following the war, President Selecman declared that "not lofty utterances nor great oratory, but the loyalty and industry of individuals to the homely problems of everyday life, aided to restore this country to its pre-war basis."

TWO MANY IDLE BOYS

Leading into a discussion of the present wave of lawlessness, the S. M. U. prexy attributed the increasing amount of crime to the majority of young men, whom he charged with having an unusual amount of leisure time on their hands.

"We have too many idle boys around our small and large cities with no more to do than to eat three meals each day and to spend the money earned by their parents. If I were a father and failed to find work for my son, I would secretly arrange to pay his salary in order that he might develop muscle, brain and character.

Panacea Is Work.

"Not only boys ought to be taught to work, but girls also. Girls should be more than ornaments about the home, and many make a poor business of being that. If girls were taught to sew, knit, cook and patch there would be fewer grass-widows waiting around the homes of their fathers for their next victim.

"The panacea for ills of the present day world lies not in poetic prophecies nor in high-sounding oratory but in the application of elbow grease. This alone is the practical problem for a practical world.

The speaker concluded with the exhortation that the world learn not only to work together, but also to learn to work with God, saying that our own efforts are puny contrasted with the power of the Almighty God.

The following is the full program given Sunday morning at 10:30 o'clock: Processional. The A. and M. Orchestra, under the direction of Mr. Richard J. Dunn. Hymn, "All People That on Earth Do Dwell", congregation standing. Invocation, Reverend W. H. Matthews. Adagio, Schubert, Messrs. C. R. Dockum and J. W. Dorsey, Class of '26, violinists; Mr. E. E. Umlang, Class of '27, pianist. Responsive reading, congregation standing. "I Will Lift Up Mine Eyes' Eville-Salter; Mrs. O. A. Ashworth and Mrs. Ike Ashburn, sopranos; Mrs. Ralph L. Ware, Mrs. John P. Mayo, and Mrs. W. A. Duncan, altos; Captain Ralph L. Ware and Mr. George P. Grout, tenors; Mr. Richard J. Dunn and Mr. George Summey, Jr., basses; Mrs. James H. Hance, pianist; Messrs. C. R. Dockum and J. W. Dorsey, violinists. Announcements, President T. O. Walton. Hymn, "Joy to the World". Sermon, President C. C. Selecman, Southern Methodist University, Dallas. Choral Song, "Alma Mater", Stephen Say, the A. and M. Student Chorus, under the direction of Mr. Richard J. Dunn. Benediction, Reverend O. W. Nelson. Recessional, the A. and M. Orchestra.

Offa Williams Is Married Wed'sday At Lubbock, Texas

Offa Williams, a former resident of Bryan, now of Lubbock, and Mrs. L. W. Lowe of Lubbock, were united in marriage, Wednesday evening at eight o'clock at the home of the pastor of the First Baptist church of that city, the pastor officiating. Mrs. J. Elmer Reed, a daughter of Mr. Williams received a message this morning announcing the marriage. Mr. Williams was for many years a member of the police force of Bryan and has a wide circle of friends here and in other parts of Brazos county who extend congratulations and best wishes to him and his bride. Mrs. Williams is owner and proprietor of the Wheelock House, one of the largest hotels in Lubbock. Mr. and Mrs. Williams will make their home in Lubbock, where Mr. Williams is connected with the police department.

TOBE TURNER, NEGRO, IS BOUND OVER NEXT TERM HUNG JURY IN THE CASE

The case of the State of Texas vs. Tobe Turner, negro, charged with possession of intoxicating liquor for the purpose of sale, will be tried at the next term of court, according to County Attorney Oak McKenzie. He was tried this week in district court, before Judge W. C. Davis and a jury and the jury was unable to agree and were dismissed. This was the only case of any consequence to be tried this week.

Read The Eagle for all the news.

BRYAN NEGRO FLOGGED BY A PARTY WHITES

CHARLEY BALDWIN DECOYED INTO CAR BY WHITES AND TAKEN CAMERON RANCH

Identity Unknown

NEGRO ESCAPED AFTER FEW LICKS—THOUGHT CASE OF MISTAKEN IDENTITY.

Charley Baldwin, negro, was decoyed into a car about 7:00 Tuesday night by two white men, at the corner of Main and 26th street, and taken out to Oak Grove schoolhouse where three more white men joined the party. The negro was then taken to Cameron Ranch, 8 or 10 miles north of Bryan, where he was tied and flogged. After a few licks the negro managed to get away and made his way to the T. D. Wilson place where the sheriff made a trip. The negro feared to return to Bryan as he said that he had been threatened with death if he came back to the city. He said that the floggers asked him his name and when he told them it was Charley Baldwin they would not believe it was correct, indicating thinks the sheriff that it is a case of mistaken identity. The sheriff is trying to ascertain the identity of the floggers.

Visitor Praises Brazos County's Good Highways

"This is my first trip to Bryan since last November when the Lord answered our prayers on Thanksgiving Day by giving our team victory over the Longhorns," said J. H. English, manager of the Cotton Mill and Fertilizer Works at Henderson, Texas, who is in Bryan visiting in the home of Mr. and Mrs. J. Bryan Miller and attending the A. and M. College commencement exercises. Mr. English and Mr. Miller married sisters.

"If one had travelled like I did," said Mr. English, "yesterday, through Huntsville, Anderson, Shiro and a few of those leading business centers of that section, and spent 6 1-2 hours covering 75 miles over their 'good' roads, you would not wonder that I was much pleased to drive the last 30 miles in considerably less than an hour, coming from Navasota to Bryan. The roads around the places mentioned are full of chug holes that one cannot hardly get over at six miles an hour.

"We have wonderful roads around Henderson, however," continued Mr. English. "We have ten roads leading out to the county line in every direction from the city. We can go anywhere we please at almost any time."

Negro Citizen Of Bryan Has 16 1-4 lb. Cabbage

Ed Talley, negro resident of Bryan, who lives in the western part of the city, makes his principay living by the operation of a woodyard, but the financial returns of this business have been much assisted this season by the proceeds of the sale of garden products. He brought to The Eagle office this morning a cabbage head that weighed 16 1-4 pounds, and said that he had sold many that weighed from 12 to 15 pounds and still has 15 or 20 more large heads. Other things in his home garden in the city limits of Bryan are mustard, spinach, English peas, onions and beets.

McINNIS MAXWELL COUPE RECOVERED LAST NIGHT BY SHERIFF JESS CONLEE

The L. L. McInnis Maxwell coupe, which was stolen on last Saturday night from the residence in Bryan, was found last night about 11 o'clock by Sheriff Conlee, in a woods not far from the Old Fish Pond, where it had been abandoned after it had been driven into a tree and the front axle broken.

Schoffelmayer Explains the Cotton Contest

In the guise of a special, called community club meeting, a rural church agricultural revival was held at the Kurten community auditorium on Monday night, the preacher being Victor H. Schoffelmayer, D. A. (Doctor of Agriculture), the text being, "The Cotton Contest Helps Them Who Helps Themselves", taken from the "Cotton Bible" or book of statistics compiled from the experience of the farmers in the cotton contest of the Dallas Morning News, of last year; the book containing facts agriculturally as does the Bible spiritually. The theme was "upland" and "bottom land" instead of the "holy" land.

President John Sabo of the Kurten community club had asked that County Agent C. L. Beason preside over this special meeting and it was opened with the singing of "The Spanish Cavalier" by the audience. Then the boys and girls of the agricultural club sang "Everybody works in Brazos" to the tune of the club song.

Telling some pertinent facts about club work and agriculture in general in Brazos county, County Agent Beason stressed the importance of diversification on the farm and introduced Victor H. Schoffelmayer, agricultural editor of the Dallas Morning News-Semi Weekly Farm News.

Mr. Schoffelmayer, inspired by a rather small but very attentive and interested audience, made one of the best talks that many present who have heard him on previous occasions, has ever heard him deliver. He used, as stated above, as his text the "More-Cotton-on-Fewer-Acres" booklet published following the contest last year from the records of the farmers entered and giving the results of their experience in growing more and better cotton. From the tabulations in the book he showed that he was not talking the theory of more cotton but that he was telling them the methods that the winners had used and giving history of successful farmers in their ventures.

Mr. Schoffelmayer first took up the cotton contest and explained that cotton was chosen as the crop on which prizes in cash would be offered because "Cotton is King" in the south and because there is so much room for improvement in point of quantity production on less acreage.

He said that last year, the latest revised figures show that the average yield of lint cotton per acre was 113 pounds and that the average cost of production was 20 cents per pound, with that average yield. He showed, then, that the farmer who did not produce more cotton to the acre than the average, not only did not make any money, but actually lost money, when he sold his cotton.

He then showed his audience that the only method by which the cost of production could be brought down was by the intensive farming of smaller tracts as did those who won in the cotton contest last year. Mont Adams, the man who won first place with an upland farm that was first cultivated in 1849 and which had been abandoned as worthless and permitted to wash away for 40 years, had reduced his production costs to 5 cents per pound by raising more than three bales per acre. He then asked what was the use of cultivating 40 acres to get 16 bales when the same amount could be produced on five acres by more intensive methods, and much more cheaply.

Then, taking it for granted, he said, that the intensive farming is the thing to do and that the more we increase the yield and cut down the acreage, to produce cotton at a profit by cutting down the overhead costs, he discussed the methods used by the farmers of last year's contest to get the results that they did.

The first thing was in the preparation of the seed bed. Those who broke the ground in the late fall, thereby placing the soil in a condition to receive and hold the moisture of the winter, made better yields, on the average, than those who broke the ground in February. The next step in the logical sequence of better cotton, he said, was the kind of seed planted. It was conclusively proven in the contest of last year that one did not have to plant half and half cotton to win but that the winner planted Improved Mebane staple cotton.

Another thing was the amount of seed planted. This determines the number of stalks to the acre of ground and certainly no cotton is made in the skips where no cotton grows. He said that Mont Adams and other winners had planted their cotton 10 to 12 inches apart in the rows instead of from 18 to 24 inches, thereby increasing the number of stalks to the row and increasing the potential production. Furthermore, they planted so that several stalks grew to each hill, knowing that to produce fruit they must have stalks on which the fruit is to grow.

Mont Adams, he said, let his stalks grow very closely together until they began to square and then went out in the field and pulled up, by hand, the feeble ones, so that they would not take soil food and moisture from the sturdy stalks. This, he said, could be done on a small five-acre tract but would be impossible on a large 40-acre field.

The chief matter of next importance, he showed by the records of the farmers in the contest last year, was the number of cultivations. The winner cultivated 6 times before planting and 10 times afterward. The average of those who made around three bales per acre cultivated from 10 to 12 times during the season, keeping a dust mulch on the soil and conserving every bit of the little moisture that fell and using it in producing the crop.

In conclusion, Mr. Schoffelmayer plead with his audience to join the cotton contest as it cost them nothing to do so and they stood a chance of winning some of the nice prizes offered. About 10 or 12 blanks were signed and given him before the close of the meeting. His last words were the advice to plant plenty of feed and food-stuffs so that the farmer could make his own living and then plant cotton and farm intensively for the crop that makes the profit.

One special thought brought out during the address of Mr. Schoffelmayer was the statement that "if the farmer does not farm so as to make his lands rich, it will make them poor".

Mr. Schoffelmayer was followed by E. A. Miller, agronomist for the Extension Service Department, A. and M. College, who stressed the fact that the A. and M. institution was cooperationg with and squarely behind the more cotton on fewer acres contest and tha tthe records of the farmers who produced around three bales last year showed that they had followed the teachings of the College in the past few years, which lessons were the result of experiments on the stations of the College.

Among the visitors from out of the community, present to hear Mr. Schoffelmayer were: Mr. and Mrs. Charley Locke of Tabor, and his sisters, Misses Mary, Annie and Fannie Locke; and from Bryan: V. R. Glazener, poultry specialist, A. and M. Extension Service; District Agent Geo. W. Johnson; District Agent Miss Juanita Sprott; Miss Jewell Parks and Mrs. Nelle Williamson, all of A. and M.; Elmer Dodson and Mrs. Dodson, A. S. McSwain, Mrs. Mattie Hall, Mrs. G. W. Emory, Miss Annie Metzer, and H. D. Cuykendall of the Bryan Eagle.

Miss Pansy Conlee Given In Marriage To Mr. R. L. Waxler

The marriage of Miss Pansy Conlee, daughter of Mr. and Mrs. J. D. Conlee of this city, to Mr. R. L. Waxler of Houston, was solemnized at Magnolia Park Church, of that city, Saturday, May 22nd, the pastor, Rev. H. Stephenson, officiating. Only a few friends and relatives of the bride and groom were present to witness the happy event, but nevertheless congratulations and best wishes from their many friends have been none the less sincere and numerous. The groom is connected with the Cameron Iron Works of Houston, and enjoys the highest esteem and confidence of a wide circle of business and social friends. Immediately after the ceremony he and his bride went to a beautiful new home which he had just recently built and furnished for them in Magnolia Park.

The bride was born and reared in Bryan, and is beloved by all who know her. For the past several years she has been a teacher in the Humble High School, and has made a splendid record in her educational work. She is a graduate of the Bryan High School, the State University at Austin, and also of the Texas Teachers' College at Huntsville. She also studied at Villa Maria Academy in this city. Accomplished and highly cultured, she is also possessed of a charming personality which wins for her lasting friends wherever she goes. When her friends at Humble found out the secret of her approaching marriage, they gave many social affairs in her honor, with "showers" of pretty gifts and many expressions of their love. Members of the school faculty entertained in honor of Miss Conlee and presented to her an elegant silver gift as an expression of their highest esteem and appreciation. Sincere congratulations and good wishes for Mr. and Mrs. Waxler are extended from many friends in Bryan and over Brazos county.

REV. J. W. McCRARY HOLDING REVIVAL MEETING AT M. E. CHURCH IN GRIMES COUNTY

J. W. McCrary, Jr., principal of the Millican schools and pastor of the Methodist church at Millican and several other churches on that circuit, returned this morning by car from Stoneham, in Grimes county, where he is holding a revival meeting. Jno. W. Goodwin of Navasota was helping with the revival service but his mother died last Wednesday and Rev. McCrary has been forced to finish the work alone. Rev. McCrary will leave by car Sunday night for Vernon, Texas, about 365 miles from there, northwest, called there by the serious illness of his sister, Miss Louise McCrary. Mrs. J. W. McCrary, Jr., and the children will accompany him to Vernon. Upon his return from Vernon Mr. McCrary will enter summer school at A. and M. College, on the 8th of June, taking a course in English composition and one in American Literature.

M. B. Killian of A. & M. Is Winner Of Scholarship

M. B. Killian of Alvord, Texas, a cousin of Mrs. A. W. Kinnard of this city, graduate in civil engineering from A. and M., has been awarded the Texas Portland Cement Company fellowship in civil engineering. Mr. Killian is a three-letter track and cross country Athlete and a member of the student council. He intends to return next year as a candidate for the Master of Science degree. The fellowship carries with it an award of $600, offered to him to do a great work in civil engineering.

OVER THREE HUNDRED ARE FED AT BRAZOS COUNTY A. & M. CLUB BARBECUE HELD MONDAY NIGHT

The Brazos County A. and M. Club were hosts last night to a barbecue held in the Animal Husbandry Building, at which time more than 300 people were fed, most of them ex-students of the College, for the first time that the club has ever attempted to put on this barbecue free of charge to all exes. The cost to the club will be around $125, according to President F. E. Lichte, of the organization. Three kinds of barbecued meat, beef, pork and mutton, were served, as well as bread, pickles and potato salad, with drinks of iced tea, buttermilk and coffee; also plenty of ice water. To top it all off, ice cream cones were served to all.

ALLEN ACADEMY-CHAMBER OF COMMERCE GOOD WILL TOUR OFF TODAY ON A LONG TRIP

(From Monday's Daily)

With a fifteen-day trip ahead, an itinerary of more than 80 towns to visit and concerts at a majority of them, the Allen Academy-Chamber of Commerce Good Will Tour got under way this morning, the caravan leaving Bryan at 7:15 o'clock. Assembling at Allen Academy, the party came to the corner of 25th and Main Street, the Chamber of Commerce corner, and reassembled there, leaving at the hour above stated. There were two busses of boys and one truck carrying the paraphernalia, with two autos. The band consisted of 36 pieces and four others accompanied the party: Director E. A. Lightfoot, Secretary Sam E. Eberstadt, J. D. Williams, instructor at Allen Academy, and Puny Wilson. The boys were carrying their instruments but no concert was played here as they left, the boys withholding their work until the first stop is made at Hearne shortly after 8 o'clock. The itinerary covers some 80 towns in North and Central Texas and the trip will require about 15 days, the party returning on June 15th to Bryan.

NEW COMMITTEE IS NAMED FOR DALLAS NEWS COTTON CONTEST

New members of the State cotton contest in connection with the "More Cotton on Fewer Acres" contest have just been announced in line with a policy to rotate the representation from the various districts of Texas annually. President T. O. Walton of Texas A. and M. College, who is chairman of the committee, has named the following personnel to serve for this year and to make the awards of the $10,000 prizes at the close of the contest next December.

East Texas—F. B. Alford of Henderson, Rusk County, who will succeed Judge J. W. Fitzgerald of Tyler, Smith County.

North Texas—J. D. Middleton of Greenville, Hunt County, to succeed A. K. Short of Dallas.

Central Texas—Owen W. Sherrill of Georgetown, Williamson County, to succeed Col. P. L. Downs of Temple, Bell county.

South Texas—S. Maston Nixon of Robstown, Nueces county.

West Texas—J. A. Kemp of Wichita Falls, to succeed Clifford B. Jones of Spur, Dickens county.

The Texas Cotton Association will announce a representative to represent the Texas cotton trade and the cotton exchange of Dallas, Houston and Waco.

The committee will consist of seven members as before and will make the awards in the 1926 cotton contest and settle all other matters which may arise.

Mr. Walton will continue to serve as chairman of the State committee in line with the plan to keep the chairmanship vested in the office of the presidency of Texas A. and M. College, which institution serves the whole state impartially.

METHODIST TABERNACLE AT A. & M. HONORED MEMBERS OF THE SENIOR CLASS SUNDAY NIGHT

On Sunday night at the Methodist Tabernacle at College Station, the Leagues and the preaching service hour were combined in a memorial service, honoring the members of the Senior class of 1925 of the A. and M. College, paying tribute to those who are soon to leave the institution to go out into the walks of life.

An interesting, entertaining, yet serious feature of the program was the announcement of the results of balloting for popular people and workers in the League and Sunday School, as well as the church life in general. The members of the Senior Class, who are affiliated with the Methodist Group at College, presented to the Tabernacle a beautiful pulpit Bible.

Talks were made by all members of the Senior class; by many of the parents of seniors who were present; by Prof. M. C. Hughes, teacher of the Senior School class, the latter in the nature of a response. A. D. Jackson, lay leader of the church, made a short talk, telling of the program of the work in the Tabernacle; other talks being made by J. R. McKee, Geo. P. Grout, superintendent of the Sunday School; Guy Powell, senior of the class of '25, speaking for that group of graduates of A. and M.

At the close of the program the Seniors all took sacrament together and the congregation stood, joined hands and sang: "Blest Be The Tie That Binds". The benediction, pronounced by Rev. Jesse C. Thomson was gicen with special reference to the seniors who go out from the college and the Methodist Tabernacle group, this year. The ladies of the church served light refreshments after the meeting was over.

The balloting, both humorous and serious, resulted as follows: Best worker in Blue Acorn League, Cadet Hardin of Bonham; in Pilot League, Cadet Tucker of Abilene; in Sophomore League, Cadet Brown of Palestine; in Junior-Senior League, Cadet Pilkey, Dallas; in Sunday School, Geo. P. Grout; most friendly cadet: Chas. Quereau, San Antonio; Most Timid Young Lady, Geraldine Grout; Shiek, Tiny Curtis, Hereford; Flapper, Alberta McCall, A. and M. Consolidated; Ugliest man, Rev. Jesse C. Thomson with Prof. M. C. Hughes a close second; Best All 'Round Man, W. L. Phillips of Marble Falls; Hardest Worker at Tabernacle, J. L. Lake, San Benito; Most Friendly Young Lady, Miss Clytie Mae Womack; Most Timid Cadet, Cadet Myers of Freeport; Most Popular Lady, Mrs. Jesse C. Thomson; Most Popular Man, Tiny Curtis, Hereford.

Good Will Tour Well Received At First Stop

E. F. Parks and a carload of young folks accompanied the Allen Academy-Chamber of Commerce Good Will Caravan to Hearne Monday morning, arriving there shortly before the caravan did. The Good Will trippers arrived in Hearne two minutes ahead of schedule time and found awaiting them a crowd estimated by Secretary S. E. Eberstdat to number more than 500 people. Despite the early hour, cars were lined up on Main and side streets, awaiting the band. Mr. Eberstadt made a talk regarding the Academy and Bryan and introduced, individully, Director Lightfoot, Instructor J. D. Williams and Puny Wilson of the Trippers.

Judge Joe Reid of Hearne replied to the talk by Secretary Ebsertadt, saying that he knew the Allen Academy to be the best prep school in the state and one of the best in the country. He said that any time that he could assist the institution or Bryan in any way, one should not hesitate to call on him. The band then played a number of pieces.

With Mr. Parks in the car that made the trip to Hearne with the Good Will Caravan were: his daughters: Merrie Lillian and Lucy, his niece, Louise Dyer; and Mary Elizabeth Webb and Marie Graham.

Civil War Time Buried Gold Has Been Recovered

(By Associated Press).

DEMOPOLIS, Ala., June 1.—Buried gold of Civil War days, valued according to current estimates as high as $200,000, has been unearthed near Demopolis by Gayus Whitfield of Middlesboro, Ky., with the aid of an ancient map found among papers of his father, C. Boaz Whitfield, Alabama pioneer.

Discovery of the gold was confirmed here Monday, but the amount has not been made public.

There are nine heirs who may lay claim to the treasure. Boaz Whitfield was one of the richest of Alabama's prewar citizens.

Mrs. Willard Chambers and little daughter, Caroline are visiting relatives in Cameron.

June Rose Copeland of Shreveport, Louisiana, arrived this afternoon to visit her uncle and aunt, Mr. and Mrs. Will S. Collard.

For quick results try an Eagle want ad.

LICE—MITES.

Blue Bugs? Paint inside henhouse with MARTIN'S ROOST PAINT to kill and keep away all insects. MARTIN'S POULTRY TON should be fed to Bug infested chickens, guaranteed by Collins and Wickes.

Workers who feel lazy, languid, "blue" or discouraged should take a dose of **HERBINE** a Tonic that gets results quickly. Puts "pep" into you. *Price 60c per bottle. Sold by* SMITH DRUG CO.

STAR PARASITE REMOVER & GREAT POULTRY REMEDY

Given fowls in drinking water or mixed in feed thoroughly rids them of all blood-sucking lice, all mites, fleas and blue bugs, destroys in them all intestinal worms and parasites. Its formula is simple and other ingredients known remedies for improving the appetite, purifying the blood, toning the system and preventing disease. Better prevent than try to cure. Contains no alcohol or poison. Can be given to all ages of chicks, old fowls and turkeys, any kind of weather with good results.

Its cost is very small—a one dollar bottle will last 100 fowls more than 120 days. The manufacturers are anxious for all poultry raisers to try it 60 days at their risk on the following conditions: After using 60 days if your flock has not improved in health, produced more eggs—eggs that hatch stronger and thriftier young chicks—come back to your dealer—he is authorized to refund your money.

For Sale by Smith Drug Co.

FREE

LAREDO SOYA BEANS

We are anxious to introduce this wonderful Stock Bean into Brazos county and will give each farmer, as long as they last, a two-pound sack.

Bryan Cotton Oil & Fertilizer Co.

"A Home Institution"

Eighteen Enter Bryan Chamber Commerce Contest

(Special to the Eagle).

COLLEGE STATION, June 1.—Letters of 18 boys entered in the Smith-Hughes contest being conducted by the Bryan Chamber of Commerce are in the hands of the judges who will announce results within a few weeks.

Three cash prizes of $15, $10, and $5 each, are offered for the best letters written by the entries concerning their trip to the State Vocational Agricultural Contest at A. and M. College of Texas. More than 800 boys from all sections of the state attended the meeting. Object of the contest was to stimulate interest in the Smith-Hughes contest and in the work done by various high schools in the State.

Letters will be judged by a jury of the Bryan Chamber of Commerce members composed of Col. Ike Ashburn, executive secretary of the A. and M. Former Students Association; S. C. Boyle, A. and M. Extension Service publications editor; and A. D. Jackson, editor of A. and M. Experiment Station publications. The stories concerning the trip are being published in the home town newspapers of the contestants.

Letters have been entered by Jack Garrett, Athens; Julius Frani, Del Rio; Everett Irion, Silverton; Charles Pyles, Kress; Truett Shipley, Santa Maria; Travis Allen, Yoakum; Eddie Wyatt, Pearsall; J. B. Trussell, Mount Calm; S. P. Engelking, Sealy; George Hill, Sealy; Fred Cowart, Robstown; Russell Clanton, Willis; Louis A. Sprain, Wallis; Elba C. Logan, Bellville; Lowery Walker, Farwell; Freeman Newport; Vaden Miles, Lewisville.

Harper's Weekly Issue of 1861 Is Found In Bryan

Chief C. E. Jenkins of the Bryan Fire Department has in his possession a copy of "Harper's Weekly" "A Journal of Civilization", dated from New York, Saturday, April 27, 1861. He related to an Eagle reporter how he became possessed of the historic newspaper. He said that some years ago he and Murdock Wilcox, father of Mrs. F. L. Henderson, were working on a one story house that is now known as the Mattie Webb place, owned at present by Dr. W. H. Lawrence and a two story structure. He said that he had started to come to the business section to get some materials for the continuance of the work at the house. As he crossed the street to the corner now occupied by the Bryan Telephone Company, he noticed, lying in the street, a newspaper with a picture turned up. He picked it up and it proved to be the copy of the paper above-mentioned.

The picture referred to is captioned "General Thomas swearing in the volunteers called into the service of the United States, at Washington, D. C." The issue contains a story of the bombardment of Fort Sumpter, the proclamation of Abraham Lincoln, then President of the United States, declaring war on the Southern States, and the prediction that the South would put up a long, hard fight; and other items of current interest in those days.

The paper is a most valuable one and is highly prized by its owner, and he should be proud to have become possessed of the issue, which is of peculiar historic interest.

Miss Gladys Pinson Weds R. O. Brooke

A pretty marriage service was solemnized at the First Baptist Church in this city this afternoon at 2 o'clock, when Miss Gladys Pinson of this city became the bride of Mr. R. O. Brooke of A. and M. College. The pastor of the church, Rev. R. E. Day, was the celebrant, and the wedding music was played by Mrs. R. S. Webb, with Miss Maude Brown as the soloist. The bride is a daughter of Mr. and Mrs. W. H. Pinson of DeQuincy, La., who came to Bryan to be present at her marriage today. She has made her home in Bryan at the Howell Apartments for the past year, while holding the office of secretary in one of the department offices at the A. and M. College. Miss Pinson has won a wide circle of admiring friends during her residence here, and all join in good wishes for a bright and happy future. On her wedding day she wore a beautiful frock of Elizabeth crepe in Miami rose shade, with hat and shippers in corresponding tone, and her flowers were roses with fern leaves.

The groom is a chemist at A. and M. College, in the Chemical Department, where he holds an important position.

Immediately following the ceremony, Mr. and Mrs. Brooke went to their home, the Lindsey cottage at Midway, between Bryan and College wheer they will reside, and where they will be at home to their many friends.

Let The Eagle nave your next order of printing, and be sure it is right.

BRAZOS COUNTY

Boys' and Girls' Club Department

Club Notes and Farm News by County Agent C. L. Benson

Soils Needs "Tickling".

Those farmers who followed the suggestions sent out by the Extension Service of the A. and M. College last fall to sow oats, etc., for winter grazing and early feed, are now rejoicing over a wonderful oat crop which is cutting short many big feed bills. Many farmers are making such big crops of oats that they are having to bale them in order to find sufficient room to house the crop. Some are reporting yields as high as 100 bushels per acre. All we need is to give old Brazos county a chance in diversification. Mother Earth is here so kind that you merely have to tickle her with a hoe and she smiles with an abundant harvest. We have neglected to much the "tickling".

* * *

Smetana Coming In Club Work.

James Siegert won the prize at the Smetana club meeting last Saturday night for making the best report on club projects, basing the score on manner of report, progress, and fullness, or completeness. He told in detail how he began plowing and harrowing his land last fall in preparation for his corn project, date of planting, and manner of cultivation, etc., concluding by stating that his corn is now some four or five feet high and looking fine. There were more than 30 reports made at the Smetana meeting and all were good. The Smetana Club is making fine progress. Some of the club boys may be making headway toward Chicago, or perhaps Washington. One boy may win a trip to Chicago, but two boys and two girls may win trips to Washington, D. C. Don't neglect your club project when it may mean so much.

* * *

Fine Crop of Turkeys.

Bessie Nemec, Smetana club member, states that she set 125 turkey eggs and hatched 116 little turkeys. Disease broke out among them, but she quickly got it under control by removing her little turkeys to clean grounds. She dips her turkeys once a week in stock dip diluted to keep them free from insects when they go to the woods.

* * *

Bankers Should Wake Up.

If the bankers of Bryan are not sold on the importance of encouraging the farmers to plant more feed stuffs, they should just remember that it is reported that a few days ago there were on sidings of one of the railroads at Bryan 67 cars of feed, the money in payment of which came out of Bryan banks to be sent away, and not likely to return. More than 400 Texas bankers are lending their co-operation to stop this drastic toll on the financial resources of their respective banks, believing that such is not good business for them nor safe farming for the farmer who practices it.

* * *

Poultry Meeting On Monday.

Dr. R. J. Dunn of the College will, likely, address the poultry association at its meeting on Monday night, June 7, on poultry diseases and how to prevent them. It is safe to say that many thousands of dollars have been lost in Brazos county this year because of disease among baby chicks—diseases which could have been prevented, or the mortality reduced to a minimum, had the poultry raiser understood the nature of the disease and the steps to take to prevent it.

* * *

Yield of 28 for 1.

Vicitor Boriskie of the Golden Rule Poultry Farm harvested seven bushels of potatoes from one bucket planted—28 to 1 is not a bad yield.

* * *

Charley Locke Is Progressive.

Charlie Locke, that enterprising young farmer, stockman, country merchant of Tabor, has marketed more than 3,000 pounds of cream during the month of May. Looking to another avenue of diversified farming, he is now top-working several hundred native pecan trees, which in a few years will be bringing in other revenues, and at the same time affording him the satisfaction that he has builded for posterity. The county agent has made the reckless statement that every tree Mr. Locke successfully works will pay interest on a five dolar investment for five years, and thereafter pay much more.

* * *

Improvements At Kurten.

W. W. Plasters, county agent of Madison county, and who has been coming to Bryan for many, many years, said on visiting the College this week, that he observed much improvement in the Kurten community, especially the attention being paid soil conservation by terracing the hill lands, better poultry flocks, and many other things indicative of a better interest throughout the community.

* * *

We Must Work.

In that wonderful sermon on "Work" at the A. and M. commencement last Sunday, Dr. C. C. Selecman stated, among other things, that he was brought up on a farm under that old eight-hour day program—8 hours in the forenoon and 8 hours in the afternoon. He stated that if the world is to be rebuilt it will be because each individual works. This statement causes us to observe that on last Saturday afternoon there were more farmers at work between Bryan and Edge than we have ever seen on a Saturday afternoon before. Even colored farmers were "hittin' the bail".

Bankers And Progress.

If every Texas bankers could have heard Colonel Ousley's talk Monday morning to the Extension Staff workers, certainly all would be enthusiastic in their support for a safe farming program in Texas. Those who are doing so will go down in history as benefactors and public-spirited business men willing to share their influence toward the betterment of the basic industry—agriculture.

* * *

Yet Time to Plant Feed.

To the wonderful oat crop many Brazos county farmers are harvesting, it should be an easy matter for other farmers to add sorghum, Sudan, grain sorghum, etc., sufficient to enable Brazos county to produce ample feed stuffs at home. It is yet time to plant feed stuffs.

Jury List for the Sixth Week Court

The following is the jury list for the 6th and last week of district court, and will report for duty on next Monday morning at 9:00 o'clock: C. A. Carson, James House, A. C. Thompson, I. L. McNeeley, E. M. Dodson, J. W. Hicks, C. G. Wetter, J. T. Carroll, Jno. Kosarek, Joe Bond, S. E. Dunlap, Will Poindexter, Powell Winter, E. E. Yeager, R. W. Thurman, Fort Martin, H. S. Dowling, Albert Goodman, T. C. Elliott, C. L. Eden, Earl Tatum, Luther Holland, R. B. Grant, T. A. Adams, J. W. Thompson, Rufus Batton, Jess Cloud, J. H. Wehrman, G. P. Powers, D. D. Burkhalter, W. M. Garner, W. M. Griffin, J. R. Fain, Paul Holubec, H. C. Fulgham, J. C. Arrington.

I.-G. N. SPECIAL RATES

Special round trip rates will be in effect via the I.-G. N. to Philadelphia, Pa., and return May 27th to Sept. 30th inclusive account SESQUI CENTENNIAL CELEBRATION, limit thirty days. Liberal stopover privileges. Ask your I.-G. N. ticket agent for full particulars.

Singing Meet of The Lions Held Tuesday At Noon

The Lions Club had a singing program out of the new book of Lions songs, led by J. Bryan Miller, accompanied by Mrs. Roy Danforth, pianist, who has done so much to inspire and train the Lions in their musical program. Good fellowship prevailed and President Rip Erskine scattered his usual pleasant smiles throughout the meeting.

Lion Miller told of this trip to Corpus Christi where he attended the meeting of the Texas Municipalities Association and delivered an address.

President Erskine announced that the nomination of officers for the coming year would be made at the next meeting and the program committee was announced, as follows: Lion W. W. Chambers, chairman; Lion Tom Suber and and Lion Mat Vitopil.

Those present were J. Coulter Smith, Lamar Jones, Harry S. Edge, Geo. W. Griner, Willard Chambers, J. Bryan Miller, M. F. Vitopil, J. W. Hendricks, Jr., W. E. Neeley, Henry Locke, M. M. Erskine, Mrs. M. M. Erskine, S. C. Hoyle, Pat Newton and Mrs. Roy Danforth, pianist.

Hensarlings In Birthday Party On Last Sunday

A birthday party honoring two brothers, T. A. Hensarling and G. B. Hensarling, aged 64 and 59, respectively, on Tuesday June 1, and a family reunion combined, was held on Sunday at the home of T. A. Hensarling in Steep Hollow community. The relatives and friends gathered about 11 o'clock in the morning and shortly afterward some 75 people grouped themselves around the banquet board, each guest having brought a well-filled basket and the contents were spread under the large, shady oak trees. After dinner everybody took comfortable positions in the shade under the trees and the older ones enjoyed a conversational hour while the younger ones sang. The party broke up about 3:30 o'clock, expressing their pleasure and enjoyment in attending the celebration of the birthdays and wishing the two brothers many more such happy birthdays that they might share with them.

Among those present were: Mr. and Mrs. Guy Dansby and children of Bryan; Noah Dansby of Bryan; Claude Hensarling of Cameron; Fay Rogers, Wellborn; Philip Hensarling, Bryan; Misses Nell and Rae King; Miss Jessie Myrtle Hensarling; Mrs. Clara Hensarling Mrs. J. D. Moody, Piedmont, Little Ina May McGee; Mr. and Mrs. Goree Neeley and children of Wellborn; Miss Bettie Williams of Bryan; Malcolm Hensarling, Hearne; Miss Mae Delle Hensarling, Wellborn; Miss Bess Hensarling; Miss Clara Terry; E. Gandy, Mr. and Mrs. J. L. Hensarling of Wellborn; Mr. and Mrs. T. A. Hensarling of Steep Hollow; Mr. and Mrs. G. B. Hensarling and children of Wellborn; Mr. and Mrs. P. H. Hensarling of Bryan; Mr. and Mrs. Evander Hensarling and children of Harvey; Mr. and Mrs. Jess Hensarling and baby of Bryan; Alex Moody, Piedmont; Emmett Moody, Stephenville; Mr. and Mrs. Amon Williams and son, Mr. and Mrs. I. M. Cook, Steep Hollow; Mr. and Mrs. Theron Hensarling and baby of Bryan; Luther Holligan; Mr. and Mrs. Howard Lee, Wellborn; Mrs. R. L. Buchanan, Silverton; John Buchanan, Bryan; Geo. Buchanan, Bay Town; S. A. Buchanan, Waco.

W. J. Coulter to Put Up Modern Brick Building

W. J. Coulter will soon begin breaking dirt on the Minkert office lot, west of the Telephone office, for a modern fire-proof store and office building. The first floor to be used for a store, while the second floor will have six offices. The front will be on 26th street, of light buff color brick but mostly glass, as the first floor will be all plate glass and the second floor front will have three large metal frame windows. The ground will be cut down to curb or grade line and the building will be rushed to completion.

No wood will be used in this building, only steel, concrete, glass and brick. As this section is in the fire limits, it is probable that this new building will be a model for future construction in Bryan.

C. I. A.—

(Continued from Page 1)

bers of the board of regents sat on the platform. Only C. U. Connelee of Eastland, who has led the opposition against Blayney, was absent. He is ill. The other members present were Hugh Nugent Fitzgerald, president, Dallas; Mrs. Lee Joseph, San Antonio; Mrs. E. P. Turner, Dallas; Mrs. Sallie B. Capps, Fort Worth, and J. W. Degan, Denton.

The graduation address proper was delivered by Dr. Carl W. Dabney of Houston, president emeritus of the University of Cincinnati.

Dr. Dabney read a telegram from Austin College, announcing that the College last night conferred on Dr. Blayney the honorary degree of doctor of laws.

Hubbard Takes Charge.

This was Dr. Blayney's last day at the College. Mr. Fitzgerald said that Dr. L. H. Hubbard, dean of the University of Texas, president elect, would assume his duties today.

The Blayney controversy grew out of his attempts to change scholastic standards and his insistence that faculty members have degrees.

C. M. T. C. Quota of Brazos County Has Been Increased

Marvin J. Birdwell, chairman of the Military Training Camps Association for the county of Brazos, announced today that the Eighth Corp Area quota for the Citizens' Military Training Camps has been slightly increased. This increase makes it possible for more young men from this county to take advantage of Uncle Sam's offer of 30 days outdoor training absolutely free.

As these additional vacancies will be rapidly filled it is necessary for any interested young men to act at once and submit his application while there are still vacancies. This is too good an opportunity to miss and young men from our county should jump at the chance.

Accepted applicants from this county are normally sent to the Camp at Galveston.

Application blanks and further information can be secured from Marvin J. Birdwell at Bryan.

The fact that young men desiring to attend must apply at once cannot be too strongly emphasized.

Reliance

(Special to the Eagle)

RELIANCE, June 2.—We farmers are needing rain on part of our crops and gardens, and are getting a nice warm shower today.

Mrs. Geo. Jones is spending a few days in the Brazos Bottom visiting her brother, Clarence Saxon.

Messrs. J.E. Bullock, Elmer Bullock of Steep Hollow and Chas. Hartsfield of Bryan and families visited A. M. Hartsfield last Sunday.

J. J. Merka was a business visitor in Bryan Saturday.

Lee Krolczyk and family attended the funeral of a relative that was drowned last Saturday in a tank Sunday afternoon.

W. J. Riley and son, Lige Lindsey, and Billy Risinger, went fishing Friday night and caught a 19-pound blue cat and several fish that were smaller.

Messrs. W.H. Bullock, B.A. and B. L. Risinger of Steep Hollow and Mr. and Mrs. J. T. Closs, Jr., of Tabor, were Reliance visitors Sunday.

Miss Bertha Beal has returned from Houston where she spent a delightful two weeks visiting in the home of her sister, Mrs. E. M. Boggs and familiy.

Shirock School Closing Is Held Last Wednesday

(Special to the Eagle)

SHRIOCK, June 2.—The two teachers of the Shirock School, Mrs. J. M. Marten, the primary teacher, and Miss Edna Hopper, of the grammar grades. They worked hard to get up some plays and other number. Mrs. D. C. McIntosh, our music teacher, helped us with the songs. We gave our closing exercises Wednesday May 26th, at 2 o'clock.

Johnnie Atkins and Charlie Dominik pulled the curtains. Victoria Dominik read the numbers on the program. The primary folks gave their plays first, under Mrs. Martin. "Friday Afternoon Composition," by Anna Ruth Gandy, Paul Watthuber, Vivian Greer, Frank Vavra, Doris Martin, Johnie Zak, Eddie Turek and J. W. McCulloch. "A Brave Boy," by Hiram Almoth Martin, Cecila Vavra, Hugo Krenek and Lucile Sebesta.

"A Spelling Class," by Elsie Turek, Hugo Krenek, Clarice Royder, Vernon McCulloch, Lucile Sebesta, Lonill Todd, and Cecila Vavra.

"Better to Whistle Than to Whine," by Louis and John Dominik.

Then Miss Hopper's room had their play, "Taking Teacher's Place," by Jewel Gandy, Mrytle Lloyd, Jerome Kulak, Elizabeth Zak, Johnnie Atkins, Liddie Zak, Lewis Sebesta and Velma McCulloch. "A Grandma's Party," by Lillian Krenek, Elizabeth Zak, Ruby Todd, Mary Zak, Velma McCulloch, Liddie Sebesta, Betty Sebesta and Berdine Dawson.

"A Coon's Concert," by A. J. Tabor, Ola Mae Lloyd, Eddie Kulak, Gladys Krenek, Allen Gandy and Grace Atkins. Songs led by Mrs. McIntosh were Juanita, Blue Bells of Scotland, and Santa Lucia. Then Mr. Chaney presented our health diplomas which Miss Ella Bandelin gave us for our Junior Health Club at Shirock. A reading by Mrs. Chaney. Then "America" by everyone and this closed the program. Those who enjoyed the program were: Dr. and Mrs. C. H. Winkler, Mr. and Mrs. E. W. Chaney, Mrs. J. F. Lloyd, Mrs. A. J. Gandy, Mrs. Frankie Mae Krenek, Mrs. T. H. Krenek, Mrs. A. J. Tabor, Mrs. Clara Burkhalter, Mrs. Mattie Rosprim, Misses Mamie Todd, Helen Turek, Mr. J. M. Martin, A. P. Tabor, Dick Conner, and Mrs. D. C. McIntosh, our music director.—Reporter.

Boone Prairie

(Special to the Eagle).

BOONE PRAIRIE, June 2.—Everyone is chopping cotton. If it doesn't rain for a week or two we will be about up with our work.

Miss Ollie McDaniel is spending a few days with her aunt, Mrs. Estelle Rogers of Post Oak.

Misses Wylie, Cleo and Myrtle Carter are visiting relatives in Waco.

Miss Artie Milner is spending a few days with her sister, Mrs. Theo. Shipper of Duck Creek.

Misses Velma and Bertha Reynolds spent Sunday with Clara Derrick.

Misses Lucindy and Clara Mae Baker spent Sunday with Virgie and Johnnie Sue Allee.

Raymond Richardson spent Sunday with Julian Allee.

Miss Nora Lee Dowdy, who has been attending school at Abilene, has returned to her home. We are proud to have her in our community again.

Carter Dowdy and Alton Reins students of the Bremond high school spent the week-end here with homefolks.

Miss Nellie Duncan is visiting in San Marcos.

Mr. and Mrs. Jim Wood spent Sunday with Mr. and Mrs. Ed Bray.

Miss Ruby Connel of Prairie Grove spent Sunday with her sister, Mrs. Leona Bray.

Henry Ellison has returned after a few weeks stay at Pettyway.

Mrs. Ed Baker and daughter, Mrs. Ennis Poland visited Mrs. Ed Bray on Sunday.

Mr. and Mrs. J. T. McDanial spent Sunday with J. E. Ellison.

Grady and Elvin Cooper and Roselle Merryman visited Howard Bray Sunday.

Edgar Wood, Eunice and Lois Baker and Ed Bray visited Clara and Henry Ellison Sunday.

Mr. and Mrs. E. D. Cockrum have moved to Franklin where they will reside until the school term.

Harry Ellison visited Raymond Baker Sunday.

Tom McDanial spent one night last week with Ed Bray.

Lee Reddin is visiting Albert Darty in West, Texas.

Eunice Baker spent one day the past week with Mrs. George Johnson.

Mrs. Estelle Rogers of Post Oap spent Sunday with her father, Mr. H. W. Mitchell.

John Henry Mitchell of Kosse and Elwin Brown of Franklin is spending a few days with their grandfather, H. W. Mitchell.

We were able to have our Bible class Sunday night with with a large crowd.

We are going to have a yard working at the West Boone Christian church next Saturday and will also have a lunch at 6 o'clock. Everyone invited to come out.

Mrs. Lee Dowdy is seriously ill and was taken to the Waco hospital Monday. We hope that she will soon recover.

Read The Eagle for all the news.

Coach Bender Writes of His Work In Denver

"Just to tell you that I am seeing the sights as well as umpiring in baseball. However, I'm getting lonesome for Texas and my friends there". So writes Coach J. R. Bender of the A. and M. College athletic staff who is in Denver umpiring in the League there. The letter contained a clipping from a local paper of a picture of Bender, of which he says: "This homely picture appeared in the Rocky Mountain News of Denver, Thursday. I played baseball and football here long ago and I guess some ardent fan recalled my past". The caption under the photograph clipping says: "John Bender, Western League Umpire, who now is handling the games in Denver, is a former football star of the University of Nebraska. Bender was a whirl wind quarterback, being named on the all-American team several years ago. His umpiring in Denver has met with the approval of fans".

H. D. Cuykendall Has Returned From Vacation

Robert Phillip and H. D. Cuykendall of The Bryan Eagle returned home Monday morning from a week's vacation and fishing trip to North Texas. They found Lake Kemp to be about 70 miles from Olney, 10 miles from Seymour, and as large as stated, but consisting of a series of small lakes linked together. The lakes, which they really are, are caused by artificial means, through the construction of a dam.

The Olney club house was all that it had been recommended to be, and well equipped with all essentials. They camped there nights in the club house and fished in the daytime for whatever could be caught. The first night some fishermen stole their minnows which had cost 25 cents per dozen and they had to make a trip to town for bait, this time going down to the Brazos River and catching their own supply after some experience with quick-sand.

After two days of fishing at Lake Kemp, along about 9 o'clock on Wednesday morning, having caught but one mess of fish, they decided that they did not understand lake fishing and decided to go to Llano on the Llano River, where Mr. Cuykendall had fished with success the year before. Leaving Seymour at noon, they arrived at Abilene that night about 6 o'clock, coming by way of Haskell and Anson. From Abilene they went to Coleman and Brownwood, where they camped by the roadside until daylight and then struck out for Mason.

At Mason the editor of the weekly paper directed them to White's Crossing on the Llano River where, he said, the fishing was good. Getting an additional supply of fishing tackle, they left and followed a winding road over hills and through deep hollows, through cattle ranches, for ten miles until they came to where a paved dip crossed the Llano River. Here they fished until Friday morning, catching one mess of fish and they decided to go to San Antonio. Leaving Mason at 12:30 o'clock they travelled over a splendid road, through Fredericksburg to San Antonio, arriving there at 4:30 o'clock and having used but four gallons of gasoline in going 115 miles—nearly 30 miles to the gallon of gas.

At San Antonio they visited in the home of Sgt. and Mrs. Chas. H. Campbell, taking supper and breakfast with them. On Saturday morning they visited the quadrangle at Fort Sam Houston, where Mr. Cuykendall met and renewed acquaintance with some 15 or more officers, privates and civilian workers, principally in the Office of the Engineer, 8th Corps Area, where he worked when in the service.

A visit was also paid to both newspaper offices in San Antonio, and among those met at these places was Bob McNeil, formerly city editor of The Bryan Eagle and with whom Mr. Cuykendall was associated on The San Antonio Evening News, prior to the latter's coming to Bryan.

They left San Antonio at about 12:30 again, that being their accustomed time for leaving places, and arrived at La Grange at dusk, via Schultz, Seguin, Luling, and Schulenbereg. From La Grange they went across to Brenham and to Navasota. The latter road was full of detours where recent heavy floods had washed out culverts and the road led through fields around various places. They found, when at Brenham that gasoline was needed, having supplied at San Antonio, and that there were no filling stations open, so they went on. Later, they saw they could not make Old Washington with the amount of gasoline they had so they poured a quart of kerosene in the gas tank—kerosene that had been reserved for the lantern while fishing. With this fuel keeping up plenty of smoke about the car, they got into Old Washington, where, after about 30 minutes of yelling, Mr. Phillips awakened a man whom he knew operated the station there, and gasoline was secured.

Daybreak found then encamped on the banks of the Brazos River, and they remained there until about 6 o'clock Monday morning, catching more fish the first two hours of the time than on the whole rest of the trip, learning that there as just as good things at home as are to be found abroad. They had to come back to this section to enjoy good fishing. They caught out of the Brazos two 6-pound blue catfish and eight or ten gaspar gous. You might get more details about the trip by asking questions in person.

Stunning Summer Dresses

At

$5.95

Made of

Striped and Checked Tub Silk

The Ideal Dress for Summer—Dressy Airy Soft Cool—Beautiful Styles—Unbeatable Values

THE FAIR

WHY PAY MORE?

Visit this store and see these new Summer dresses. A large shipment has just been received. You can save money by buying at The Fair

The Outstanding Feature Of the Season in The Ctores Of Bryan—A Great Opportunity To Secure A Bargain

BRAZOS COUNTY WORKERS IN MEETING ON TUESDAY, JUNE 8TH

The Brazos County Baptist Workers Meeting will be held at the Baptist Church at Kurten Tuesday, June 8th, beginning at 10 o'clock, with the following program:

10:00 to 10:30 a. m.—Devotional, W. H. Buchanan.

10:30 to 11:00 a. m.—Scriptural Fact of Stewardship, Rev. Roy S. Hollomon.

10:30 to 11:00 a. m.—Stewarship in Teaching the Scriptures, Mrs. A. S. McSwain.

11:00 to 11:30 a. m.—Stewardship of Means, Dr. W. F. Odom, Rev. J. J. Pipkin.

11:30 to 12:20—Sermon, Rev. R. E. Day, subject, "Work of Southern Baptists."

12:30 Noon—Dinner served at church.

1:30—Board meeting.

2:00—Woman's regular meeting.

Kings Highway

KINGS' HIGHWAY, June 3.—The people of this community have been enjoying the pretty weather that we have been having. Crops are looking fine so far.

Miss Sybil Lewis has returned from the spring term of school at Huntsville. Everyone was glad to welcome her home. She left for the summer term the second of June.

G. A. Nash and daughters, Jettie and Minnie Nash, motored to Hearne Saturday.

Miss Minnie Nash spent the week-end with relatives at Hearne.

Bill Nash and family were visiting here Sunday.

George Powers and son, Jim Powers, were the guest of Mr. and Mrs. M. Corgie.

Misses Jettie and Minnie Nash spent Friday with Miss Sybil Lewis.

In District Court

Bill Jericho, negro, was given two years in the penitentiary by the jury in district court here Tuesday when convicted on a charge of unlawful possession of intoxicating liquor for purpose of sale. The jury came in with the verdict about noon.

Marshall Glover, negro, who operates a restaurant on North Main Street, got five years in the penitentiary by verdict of a jury in district court, brought in Tuesday night about 11 o'clock, for conviction on a charge of robbery.

A negro murder case went to trial in district court this morning, a special venire of 60 men having been summoned to appear in court at 9 o'clock. The case is the State of Texas vs. John Hightower, negro, charged with the killing of his son-in-law in the I.-G. N. depot in June, 1924. This case was tried once before and the Court of Criminal Appeals reversed the case and sent it back for a new trial on the grounds that a convict had testified in the case, contrary to law, though it was not known at the time that the man was a convict. The witness was Jerry Shorter and since the case was tried the man has been pardoned by Governor Neff, after he had served his full two years for the crime committed. The pardon restored his citizenship, voting power and ability to testify legally. In addition to that, the new act of the State permits convicts to testify in cases. The former sentence was for 15 years. This is the only case on the docket for today.

Announcements

Subject to the Action of the Democratic Primaries in July.

For Representative:
26th Legislative District—
W. S. BARRON.

For County Treasurer:
MRS. MATTIE C. HALL.
ROY MONTGOMERY.
TOM E. TAYLOR.

For County Judge:
H. O. FERGUSON.

Tax Assessor:
CLYDE F. GOEN.
JULIUS M. BARRON.

Tax Collector:
J. M. FERGUSON.

County Superintendent:
D. J. McDONALD.
J. W. McCRARY, JR.

For County Clerk:
A. S. McSWAIN.
ELMER M. DODSON

For Sheriff:
JESS CONLEE.
JIM H. REED.

For County Attorney:
W. E. NEELEY.

County Commissioner:
Precinct No. 1:
C. M. RISINGER.
GUY F. BOYETT.

County Commissioner:
Precinct No. 2:
JOHN SABO.
EMMETT HOLLAND.

County Commissioner:
Precinct No. 3:
F. F. REGMUND.

County Commissioner:
Precinct No. 4:
J. T. MALONEY.
J. M. MOORE.

Chiropractic Removes the Cause

Of disease which is a subluxation of one or more of the segments of the spinal column. In order to have perfect health, the segments of the spinal column must be in perfect alignment. I am a spine fixer. I can by careful palpation and nerve tracing locate the cause of your trouble, and with my hands give an adjustment that will replace the subluxated segment, remove the pressure from the nerves, and allow the proper amount of energy to get to the tissue. HEALTH will be the natural result. I will not charge you one cent for making an analysis of your spine. If your case is a chiropractic case, I can help you. It it is not, I will gladly tell you so. Come in today and talk it over with me.

Cliff Bowen, Chiropractor

Room 24, 2nd Floor — City National Bank Bldg.

Office Hours—9 a. m. to 11 a. m.; 2 p. m. to 5 p. m.

Office Phone 965 — Residence Phone 418

Private Adjusting Room For Ladies